

Studio Malikova

Villa project 7

010722 - AP



Director Malikov R.

Architector \_\_\_\_\_

Designer \_\_\_\_\_

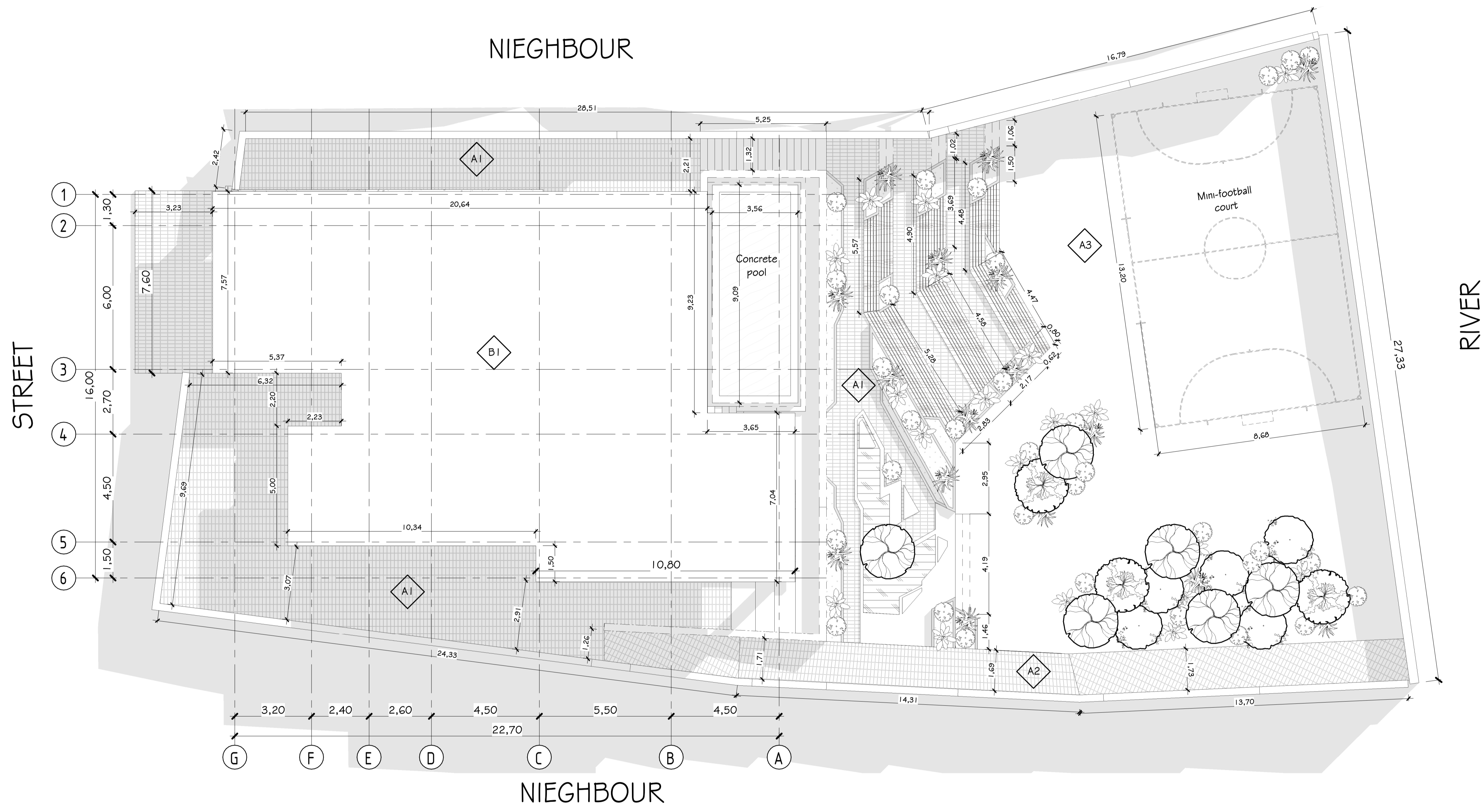

I Layout Plan  
1 : 100

- GENERAL NOTES:**
1. ALL DIMENSIONS ARE IN METERS.
  2. DO NOT SCALE FROM THIS DRAWING.
  3. ALL DIMENSION SHOULD BE CHECKED ON SITE.

- LAYOUT NOTES:**
1. THESE PLAN ARE REPRESENTATIVE OF MINIMAL DESIGN CRITERIA
  2. LANDSCAPING SHOWN IS CONCEPTUAL AND IS NOT TO BE CONSIDERED A PLANTING PLAN COORDINATE SIGNAGE, SITE LIGHTING, LANDSCAPING AND SETBACK WITH LOCAL JURISDICTION
  3. THE PLANT SIZES LISTED ARE THE MINIMUM SIZES ALLOWED
  4. THE TREES AT THE BUILDING ENTRANCES SHALL EXCEED THE MINIMUM BY TWO SIZES
  5. ALL PLANTS SHOULD CONFORM TO THE LATEST EDITION OF THE AMERICAN NURSERYMEN'S STANDARDS FOR PLANT MATERIAL

**TABLE OF BUILDING**

No.	Building name	Description
B1	Main building(Villa)	

**TABLE OF FLOOR FINISHER**

No.	Type of Floor	Description
A1	Paving Slab	0,4x0,4x0,065
A2	Concrete	
A3	Grass	

**TABLE OF PLANTING**

Symbol	Name	Dimension	Description

Project number:		010722
Project title:		Villa project 7
Date		Date
Drawn by		
Checked by		

Drawing title:		Layout Plan
Drawing number:	AO1	Rev.no
Scale:		Size A1

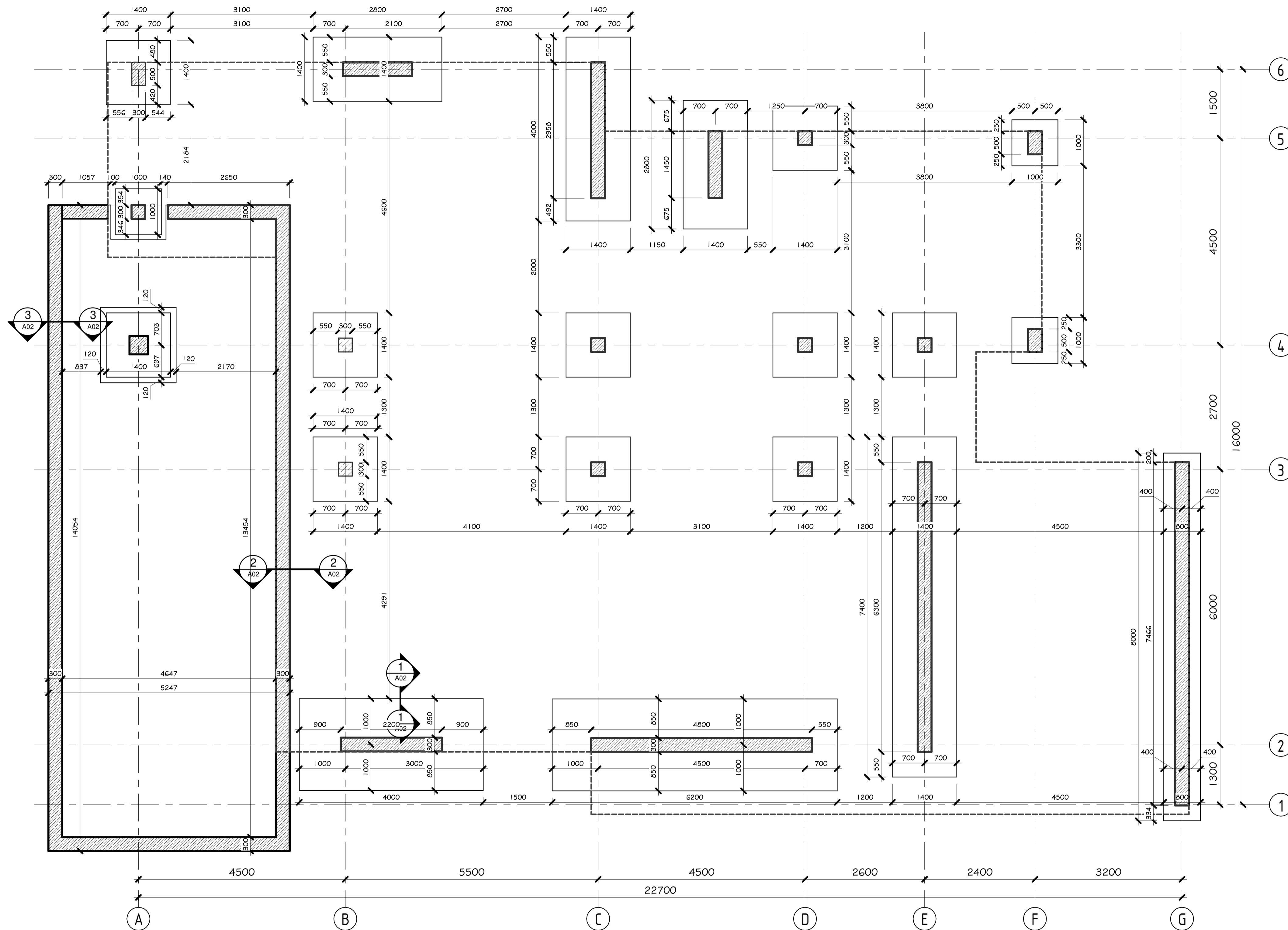

4 Foundation Plan  
1 : 50

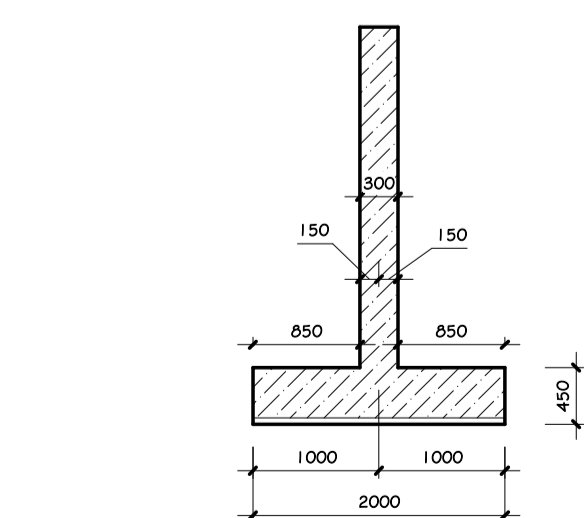

1 Section Foundation 1  
1 : 60

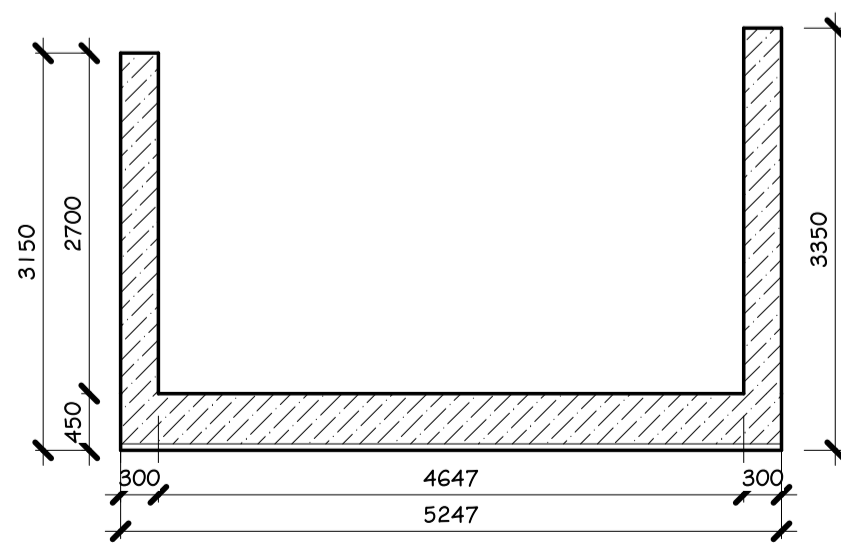

2 Section Foundation 2  
1 : 60

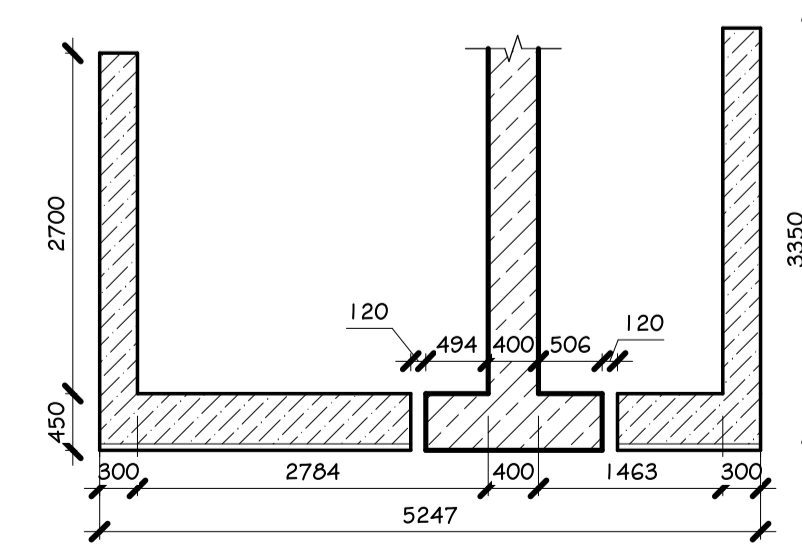

3 Section Foundation 3  
1 : 60

**GENERAL NOTES:**

1. ALL DIMENSIONS ARE IN MILLIMETERS.
2. DO NOT SCALE FROM THIS DRAWING.
3. ALL DIMENSION SHOULD BE CHECKED ON SITE.

**FOUNDATION NOTES:**

1. ALL COLUMNS SHOWN SHALL BE 3" DIAMETER ON 30"x30"x16" FOUNDED CONCRETE PAD. TOP OF CONCRETE PAD TO BE 4" BELOW FINISH BASEMENT SLAB. (TYPICAL UNLESS NOTED OTHERWISE)
2. AT BASEMENT POUR 4" CONCRETE SLAB WITH 6 MIL VAPOR BARRIER ON 4" COMPACTED GRANULAR FILL.
3. AT PORCH POUR 4" CONCRETE SLAB WITH 6x6 #10 W.W.M. ON COMPACTED GRANULAR FILL.
4. AT GARAGE POUR 4" CONCRETE SLAB ON 4" COMPACTED GRANULAR FILL. SLOPE SLAB 2" TOWARDS OVERHEAD DOORS.
5. WHERE ADJACENT TO FOUNDATION WALLS, REINFORCE GARAGE SLAB WITH #4 REINFORCING BARS @ 24" O.C. (10' LONG BARS)
6. AS REQUIRED DROP FOYER FLOOR SHEATHING 3/4" FOR MUDSET TILE INSTALLATION
7. VERIFY ALL UTILITY LOCATIONS IN FIELD.
8. PROVIDE GUARDRAIL AT STAIRS DURING CONSTRUCTION.

Project number:		010722
Project title:		Villa project 7
Date	Date	
Drawn by		
Checked by		
Drawing title: Foundation Plan		
Drawing number:	A02	Rev.no
Scale:		Size A1

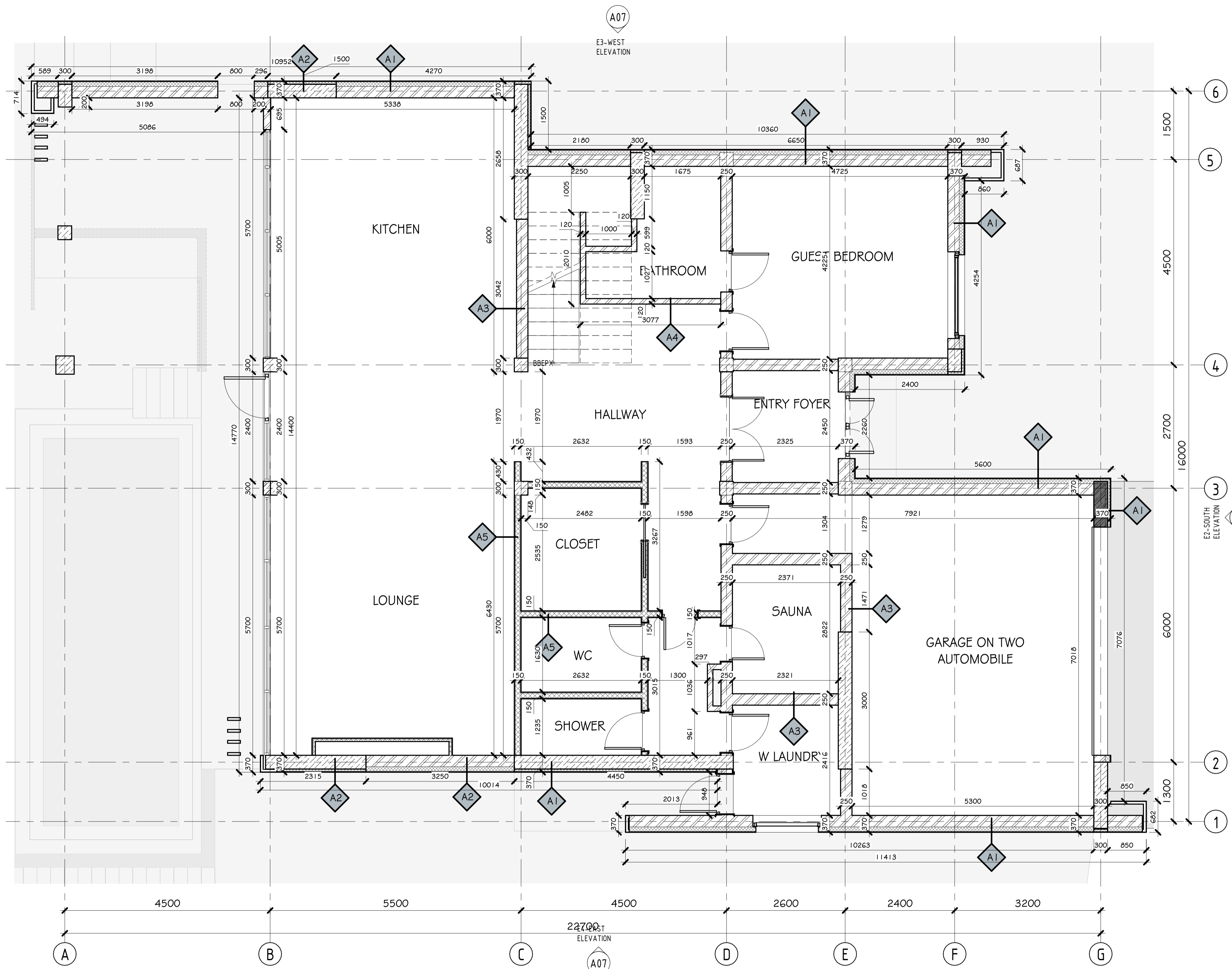

**EXTERIOR WALL TYPE**

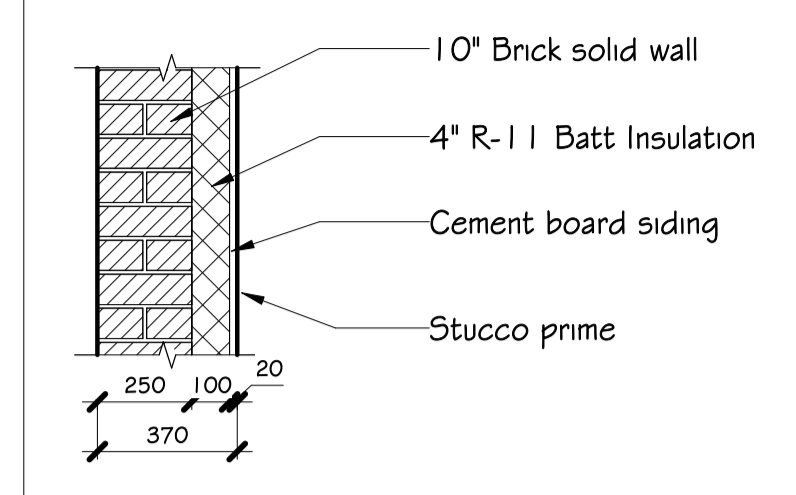

**WALL TYPE A1**  
 WALL TYPE 'A1' - 10" BRICK SOLID WALL WITH 2" R-11 BATT INSULATION AND STUCCO PRIME ON EXTERIOR SIDE, (UNLESS NOTED OTHERWISE)

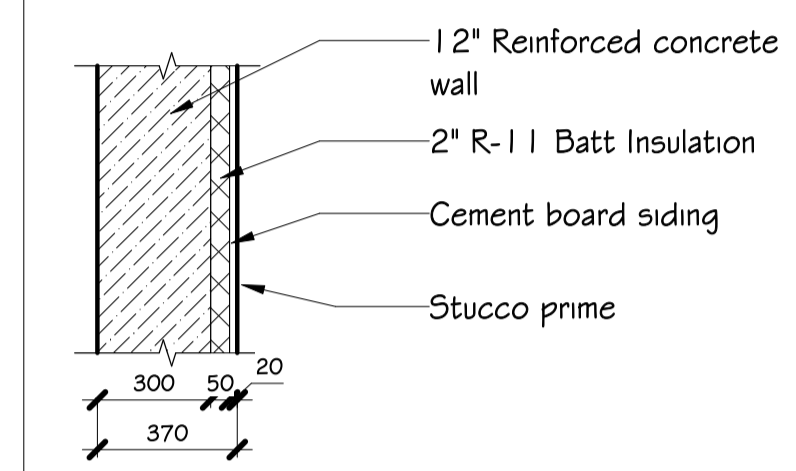

**WALL TYPE A2**  
 WALL TYPE 'A2' - 12" REINFORCED CONCRETE WALL WITH 2" R-11 BATT INSULATION AND STUCCO PRIME ON EXTERIOR SIDE, (UNLESS NOTED OTHERWISE)

**INTERIOR WALL TYPE**

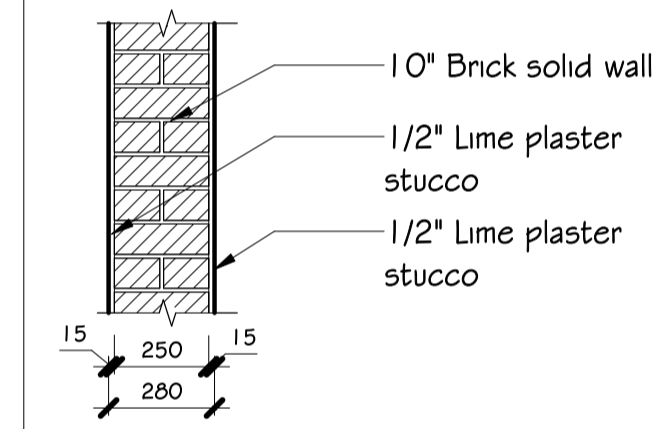

**WALL TYPE A3**  
 WALL TYPE 'A3' - 1/2" LIME PLASTER ON EACH SIDE OF 10" BRICK SOLID WALL (UNLESS NOTED OTHERWISE)

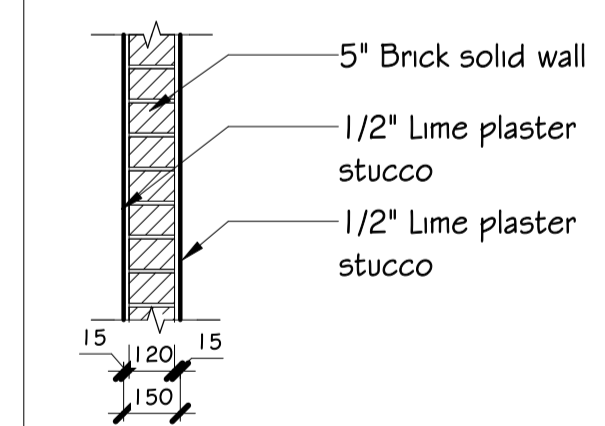

**WALL TYPE A4**  
 WALL TYPE 'A4' - 1/2" LIME PLASTER ON EACH SIDE OF 5" BRICK SOLID WALL (UNLESS NOTED OTHERWISE)

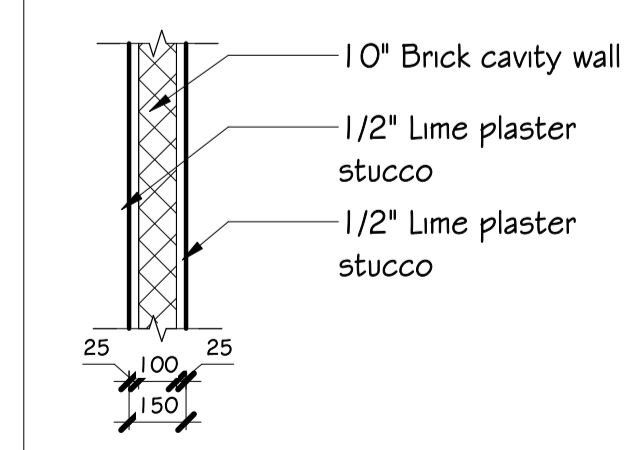

**WALL TYPE A5**  
 WALL TYPE 'A5' - 1/2" GYPSUM WALL BOARD ON EACH SIDE OF 2x4 METAL FURRING (UNLESS NOTED OTHERWISE)

**GENERAL NOTES:**

1. ALL DIMENSIONS ARE IN MILLIMETERS.
2. DO NOT SCALE FROM THIS DRAWING.
3. ALL DIMENSION SHOULD BE CHECKED ON SITE.

**PLAN NOTES:**

1. TRUSSES TO BEAR ON EXTERIOR WALLS ONLY UNLESS NOTED OTHERWISE.
2. AT GARAGE CEILING APPLY ONELAYER OF 5/8" TYPE "X" GYPSUM WALL BOARD (GARAGE SIDE)
3. OPENINGS BETWEEN THE GARAGE AND RESIDENCE SHALL BE EQUIPPED WITH 20-MINUTE FIRE RATED DOORS (OR EQUIVALENT PER 2003 MRC SECTION R309.1)
4. VENT ALL EXHAUST FANS TO EXTERIOR.
5. WHEN POSSIBLE DIRECT ALL FLUES AND VENTS THAT PENETRATE ROOF BEHIND MAIN RIDG
6. INSTALL WATER SUPPLY AND DRAIN BOX (GREY BOX) AT WASHING MACHINE LOCATION
7. USE GREENBOARD AT ALL AREAS SUSCEPTIBLE TO MOISTURE.
8. AT GARAGE WALLS APPLY TECHNICAL CERAMIC (GARAGE SIDE)

**WALL FINISHING SCHEDULE:**

Ty pe	Description	Area
A1	Exterior wall type A1	129,08
A2	Exterior wall Type A6	18,42
A3	Interior wall type A3	30,84
A4	Interior wall type A4	19,12
A5	Interior wall type A5	63,95
A6	Interior wall type A7	8,66

Project number: 010722

Project title: Villa project 7

Date: \_\_\_\_\_ Date: \_\_\_\_\_

Drawn by: \_\_\_\_\_

Checked by: \_\_\_\_\_

Drawing title: Fist Floor Plan

Drawing number: A03 Rev.no

Scale: \_\_\_\_\_ Size A1

**I** Fist Floor Plan  
 1 : 50

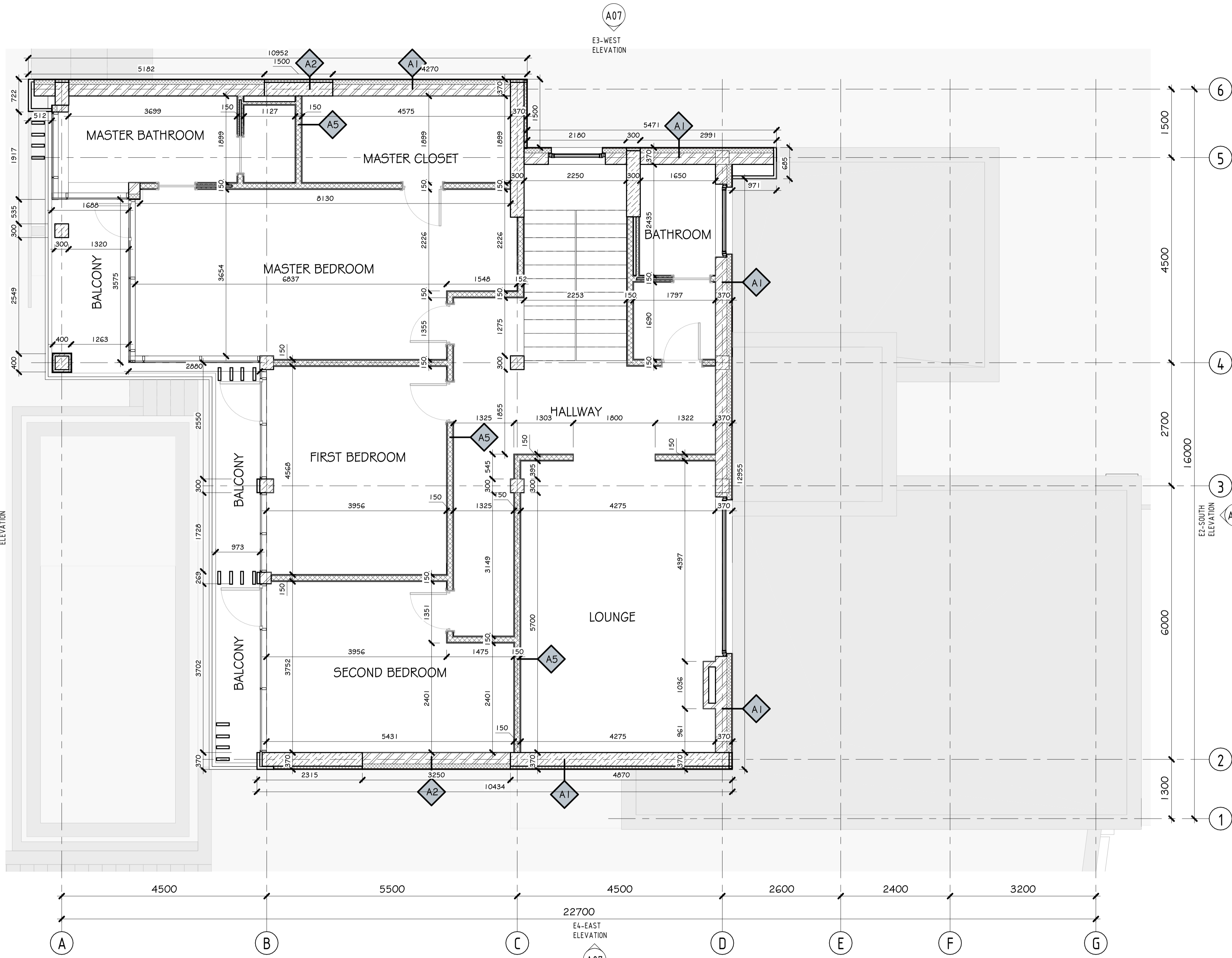

I Second Floor Plan  
1 : 50

**EXTERIOR WALL TYPE**

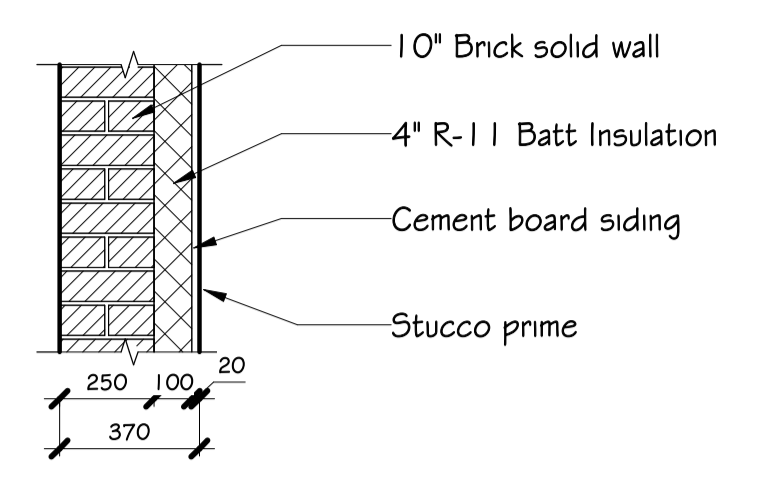

**WALL TYPE A1**  
WALL TYPE 'A2' - 10" BRICK SOLID WALL WITH 2" R-11 BATT INSULATION AND STUCCO PRIME ON EXTERIOR SIDE, (UNLESS NOTED OTHERWISE)

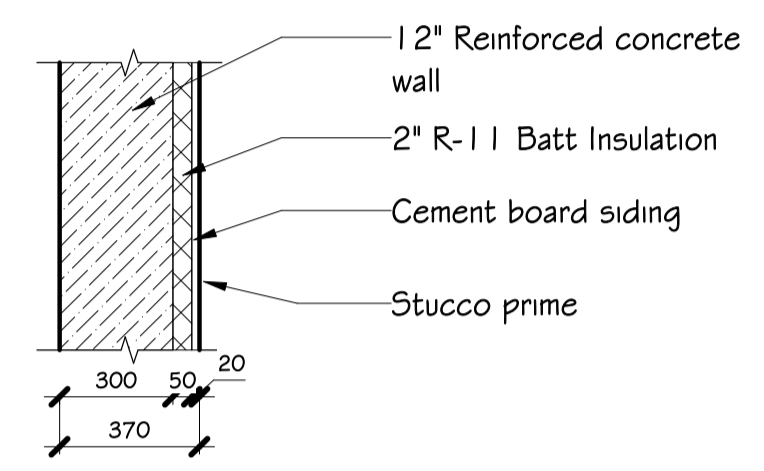

**WALL TYPE A2**  
WALL TYPE 'A2' - 12" REINFORCED CONCRETE WALL WITH 2" R-11 BATT INSULATION AND STUCCO PRIME ON EXTERIOR SIDE, (UNLESS NOTED OTHERWISE)

**INTERIOR WALL TYPE**

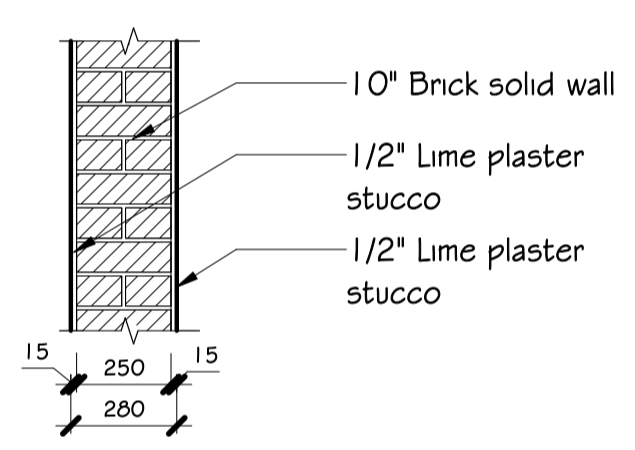

**WALL TYPE A3**  
WALL TYPE 'A3' - 1/2" LIME PLASTER ON EACH SIDE OF 10" BRICK SOLID WALL (UNLESS NOTED OTHERWISE)

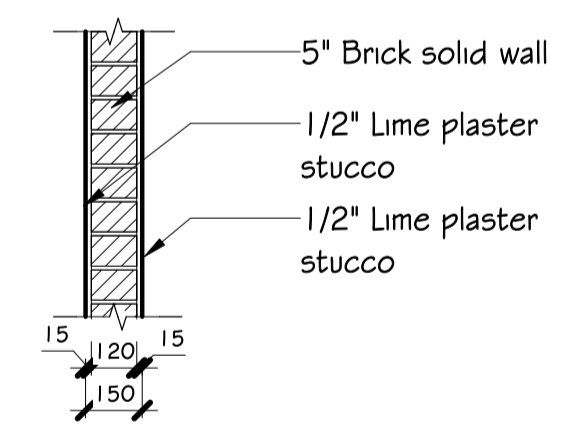

**WALL TYPE A4**  
WALL TYPE 'A4' - 1/2" LIME PLASTER ON EACH SIDE OF 5" BRICK SOLID WALL (UNLESS NOTED OTHERWISE)

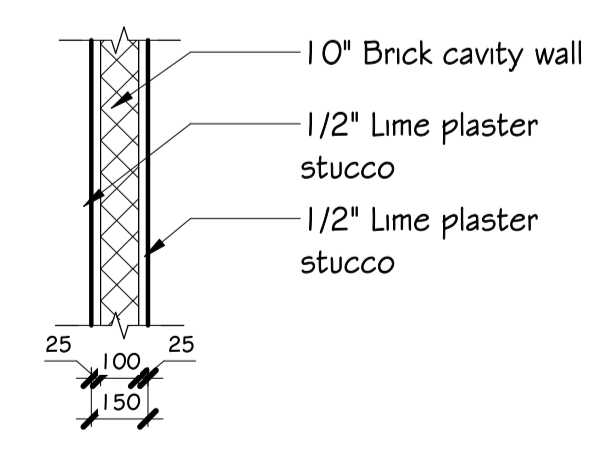

**WALL TYPE A5**  
WALL TYPE 'A5' - 1/2" GYPSUM WALL BOARD ON EACH SIDE OF 2x4 METAL FURRING (UNLESS NOTED OTHERWISE)

**GENERAL NOTES:**

1. ALL DIMENSIONS ARE IN MILLIMETERS.
2. DO NOT SCALE FROM THIS DRAWING.
3. ALL DIMENSION SHOULD BE CHECKED ON SITE.

**PLAN NOTES:**

1. TRUSSES TO BEAR ON EXTERIOR WALLS ONLY UNLESS NOTED OTHERWISE.
2. AT GARAGE CEILING APPLY ONELAYER OF 5/8" TYPE "X" GYPSUM WALL BOARD (GARAGE SIDE)
3. OPENINGS BETWEEN THE GARAGE AND RESIDENCE SHALL BE EQUIPPED WITH 20-MINUTE FIRE RATED DOORS (OR EQUIVALENT PER 2003 MRCSECTION R309.1)
4. VENT ALL EXHAUST FANS TO EXTERIOR.
5. WHEN POSSIBLE DIRECT ALL FLUES AND VENTS THAT PENETRATE ROOFBEHIND MAIN RIDG
6. INSTALL WATER SUPPLY AND DRAIN BOX (GREY BOX) AT WASHINGMACHINE LOCATION
7. USE GREENBOARD AT ALL AREAS SUSCEPTIBLE TO MOISTURE.
8. AT GARAGE WALLS APPLY TECHNICAL CERAMIC (GARAGE SIDE)

Typ	Description	Area
A1	Exterior wall type A1	66,11
A2	Exterior wall Type A6	26,20
A3	Interior wall type A3	0,78
A5	Interior wall type A5	130,46
A6	Interior wall type A7	7,48

Project number: 010722

Project title: Villa project 7

Date: \_\_\_\_\_ Date

Drawn by: \_\_\_\_\_

Checked by: \_\_\_\_\_

Drawing title: Second Floor Plan

Drawing number: A04 Rev.no

Scale: \_\_\_\_\_ Size A1

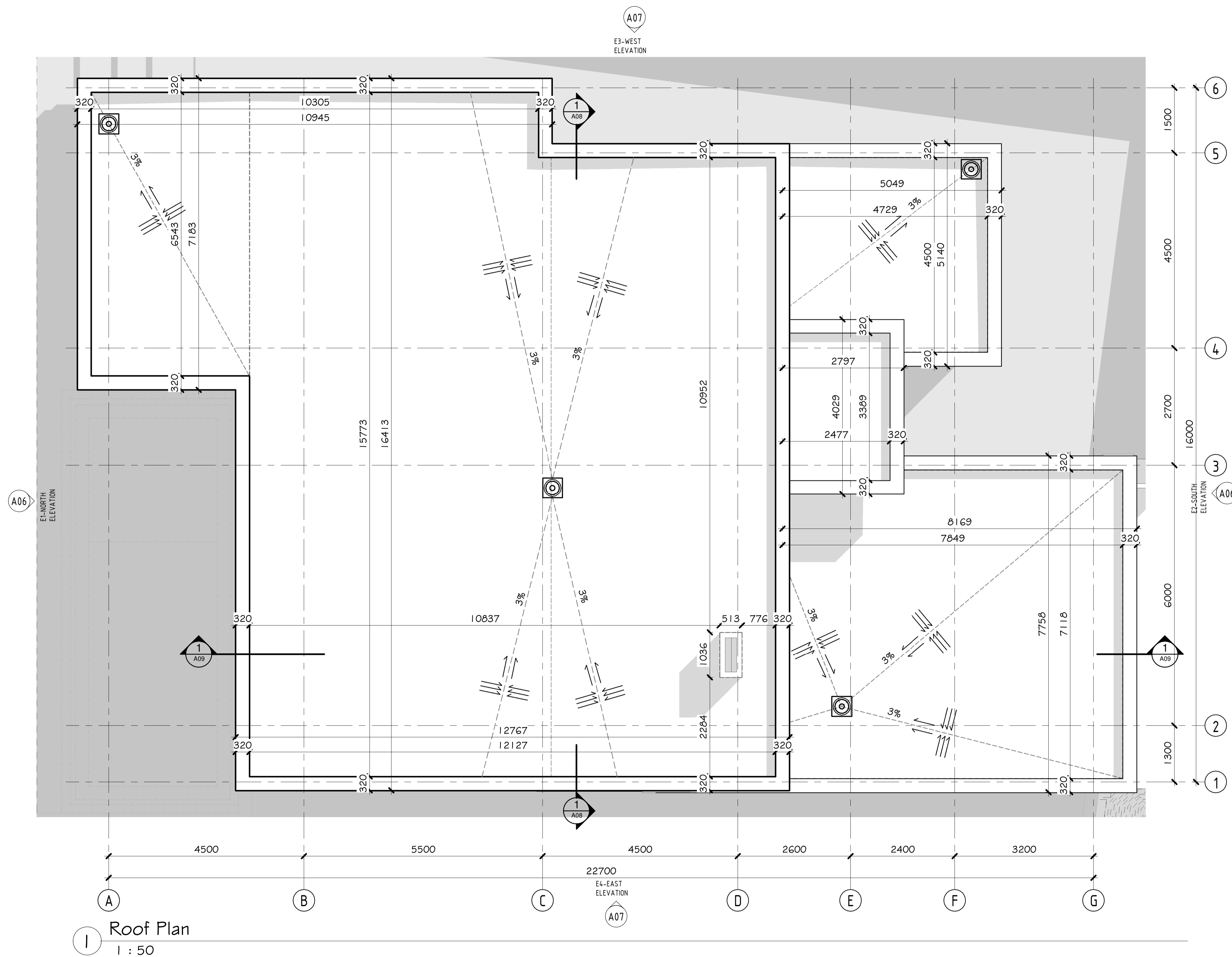

**GENERAL NOTES:**

1. ALL DIMENSIONS ARE IN MILLIMETRS.
2. DO NOT SCALE FROM THIS DRAWING.
3. ALL DIMENSION SHOULD BE CHECKED ON SITE.

**PLAN NOTES:**

1. ROOF PLAN NOTES APPLY TO ALL ROOF PLAN SHEETS.
2. MOST ROOF SLOPES ARE CREATED BY SLOPING THEROOF STRUCTURE. SEE STRUCTURAL DRAWINGS FOR ELEVATIONS OF THE HIGH AND LOW POINTS TO DETERMINE PROPER TAPER IN INSULATION. SHADED AREAS INDICATE TAPERED INSULATION. TAPERED INSULATION SHALL PROVIDE A MINIMUM OF 1/4-INCH PER FOOT OF SLOPE TO ROOF DRAINS, UNLESS NOTED OTHERWISE.
3. ALL ROOF CURBS TO BE A MINIMUM OF 12" ABOVE ROOFING LEVELS. PROVIDE TAPERED INSULATION ROOF SADDLES AT ROOF CURBS TO PROVIDE APPROPRIATE DRAINAGE.
4. SEE STRUCTURAL FOR FRAMING AROUND ROOF PENETRATIONS.
5. COORDINATE THE SIZE AND LOCATION OF ROOF PENETRATIONS FOR MECHANICAL AND ELECTRICAL EQUIPMENT. REFER TO MECHANICAL AND ELECTRICAL DRAWINGS FOR PENETRATIONS NOT SHOWN ON THIS SHEET.
6. FLASH DRAINS, CURBS, VENTS AND STACKS PER MANUFACTURER'S RECOMMENDATIONS IF DETAIL NOT SHOWN ON PLANS.
7. EQUIPMENT AND PENETRATIONS AS SHOWN ARE APPROXIMATE LOCATIONS AND SIZES - VERIFY IN FIELD. CONDUIT AND SMALLER PENETRATION NOT SHOWN- VERIFY IN FIELD.
8. COORDINATE ALL STAGING AREAS WITH THE OWNER.

Project number:		010722
Project title:		Villa project 7
Date	Date	
Drawn by		
Checked by		

Drawing title:		Roof Plan
Drawing number:	A05	Rev.no
Scale:		Size A1

RECKLI 2 34 LAHN  
A PATTERN WITH A RIBBED PLASTER  
LOOK WITH A GRANULATION OF UP  
TO 4 MILLIMETERS

VERTICAL LOUVER 25MM X 100MM  
RECYCLED WOOD POWDER AND  
POLYSTYRENE PLASTIC

STICK SYSTEM CURTAIN WALL COBALT

RECKLI 2 34 LAHN  
A PATTERN WITH A RIBBED PLASTER  
LOOK WITH A GRANULATION OF UP  
TO 4 MILLIMETERS

CURTAIN WALL DOOR FORSTER OMNIA SINGLE  
LEAF

STICK SYSTEM CURTAIN WALL COBALT



3 E1-NORTH ELEVATION  
1 : 40

CHIMNEY CAP

STRUGAL S46 WINDOW (ONE-LEAF)

RECKLI 2 34 LAHN  
A PATTERN WITH A RIBBED PLASTER  
LOOK WITH A GRANULATION OF UP  
TO 4 MILLIMETERS

ELEVATE SWINGING FRENCH DOOR

LINDAB DOORLINE SECTIONAL GARAGE  
DOORS

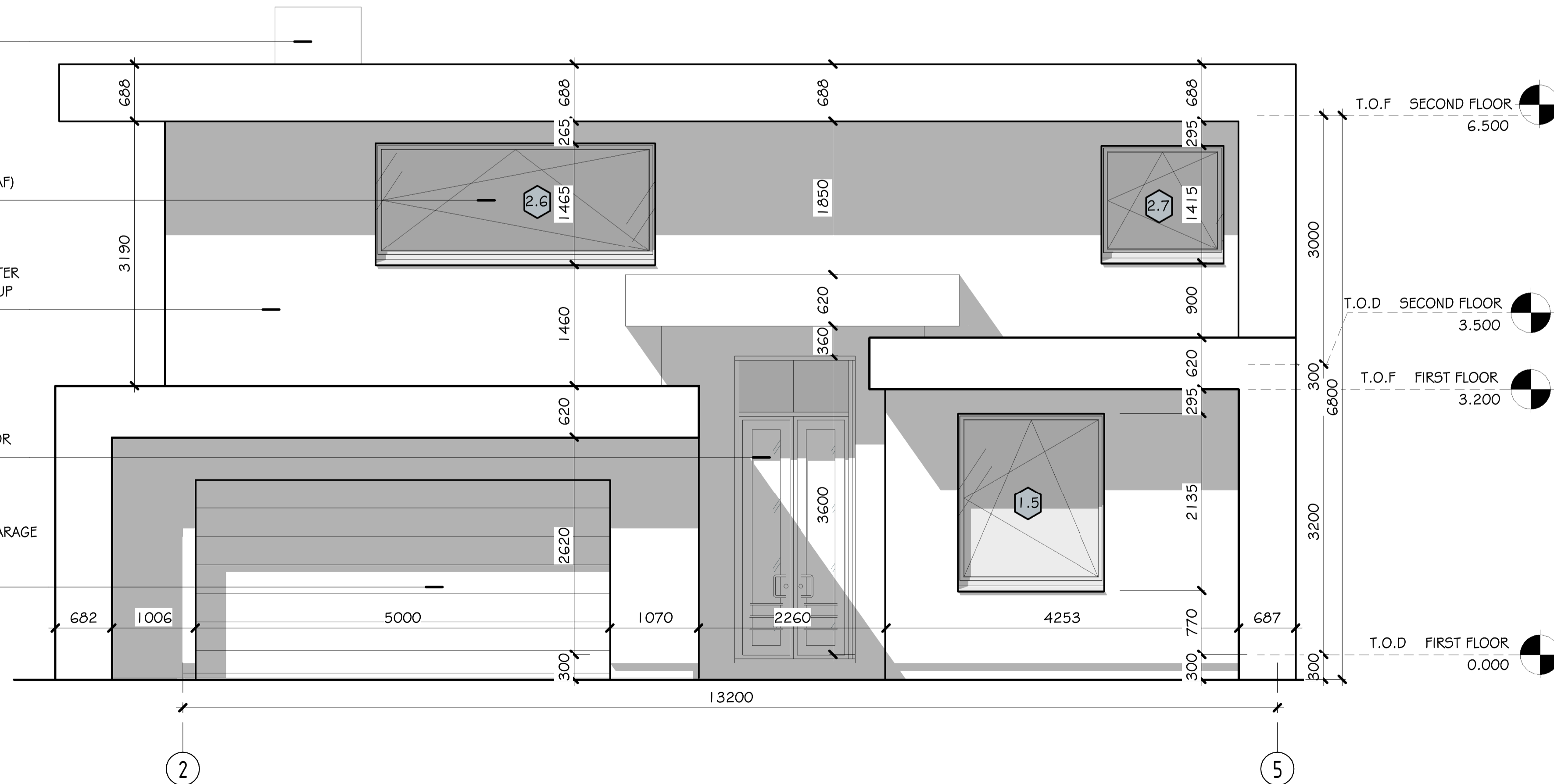

1 E2-SOUTH ELEVATION  
1 : 40

GENERAL NOTES:

1. ALL DIMENSIONS ARE IN MILLIMETERS.
2. DO NOT SCALE FROM THIS DRAWING.
3. ALL DIMENSION SHOULD BE CHECKED ON SITE.

Exterior Finish Schedule		
NO.	Description	Area
f1	Finished plaster	386,96 m <sup>2</sup>
f2	XPS insulation	381,91 m <sup>2</sup>
f3	ventilation facade system	44,62 m <sup>2</sup>

Project number:	010722
Project title:	Villa project 7
Date	Date
Drawn by	
Checked by	

Drawing title:	Elevation	
Drawing number:	A06	Rev.no
Scale:		Size A1

RECKLI 2 34 LAHN  
A PATTERN WITH A RIBBED PLASTER  
LOOK WITH A GRANULATION OF UP  
TO 4 MILLIMETERS

STRUGAL 546 WINDOW (ONE-LEAF)

RECKLI 2 34 LAHN  
A PATTERN WITH A RIBBED PLASTER  
LOOK WITH A GRANULATION OF UP  
TO 4 MILLIMETERS

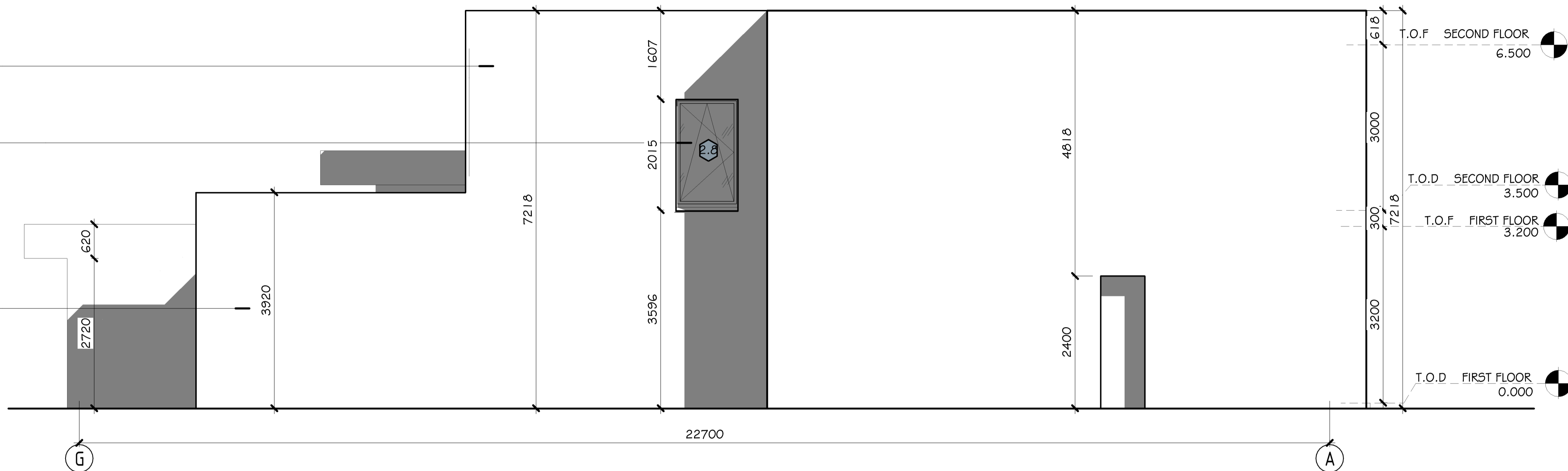

1 E3-WEST ELEVATION  
1 : 50

RECKLI 2 34 LAHN  
A PATTERN WITH A RIBBED PLASTER  
LOOK WITH A GRANULATION OF UP  
TO 4 MILLIMETERS

VERTICAL LOUVER 25MM X 100MM  
RECYCLED WOOD POWDER AND  
POLYSTYRENE PLASTIC

STICK SYSTEM CURTAIN WALL COBALT

STRUGAL 546 WINDOW (ONE-LEAF)

RECKLI 2 34 LAHN  
A PATTERN WITH A RIBBED PLASTER  
LOOK WITH A GRANULATION OF UP  
TO 4 MILLIMETERS

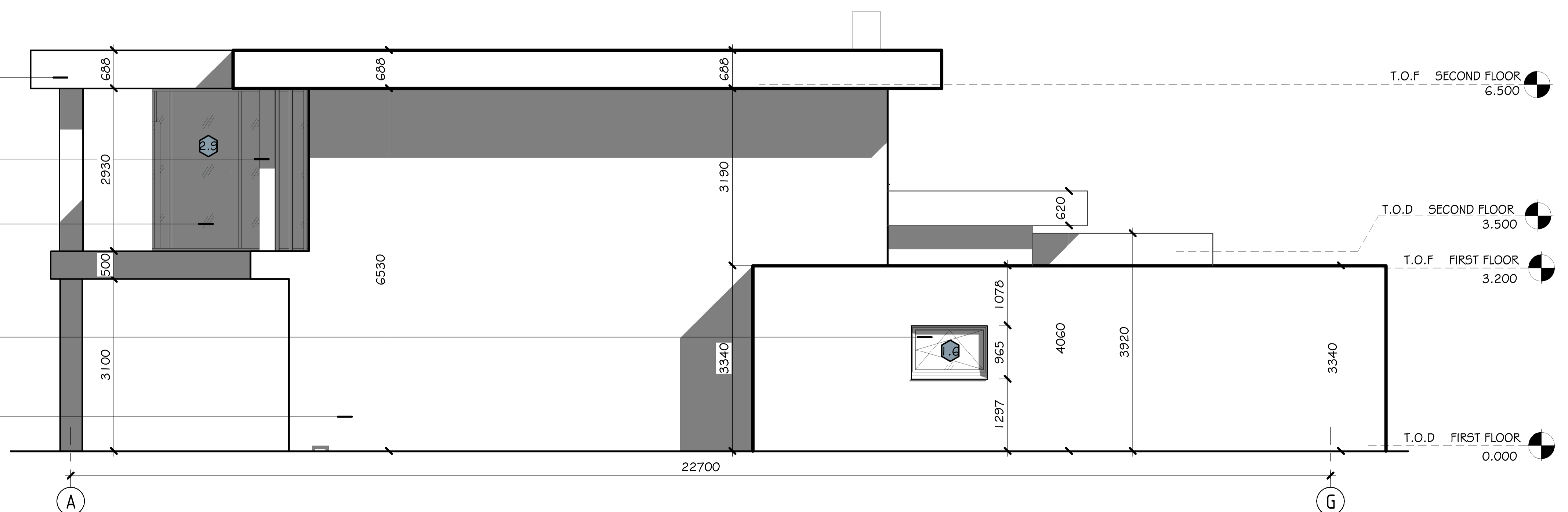

2 E4-EAST ELEVATION  
1 : 50

**GENERAL NOTES:**  
1. ALL DIMENSIONS ARE IN MILLIMETERS.  
2. DO NOT SCALE FROM THIS DRAWING.  
3. ALL DIMENSION SHOULD BE CHECKED ON SITE.

Exterior Finish Schedule		
NO.	Description	Area
f1	Finished plaster	386,96 m <sup>2</sup>
f2	XPS insulation	381,91 m <sup>2</sup>
f3	ventilation facade system	44,62 m <sup>2</sup>

Project number:	010722
Project title:	Villa project 7
Date	Date
Drawn by	
Checked by	

Drawing title:	Elevation	
Drawing number:	A07	Rev.no
Scale:		Size A1



- GENERAL NOTES:**
1. ALL DIMENSIONS ARE IN MILLIMETERS.
  2. DO NOT SCALE FROM THIS DRAWING.
  3. ALL DIMENSION SHOULD BE CHECKED ON SITE.

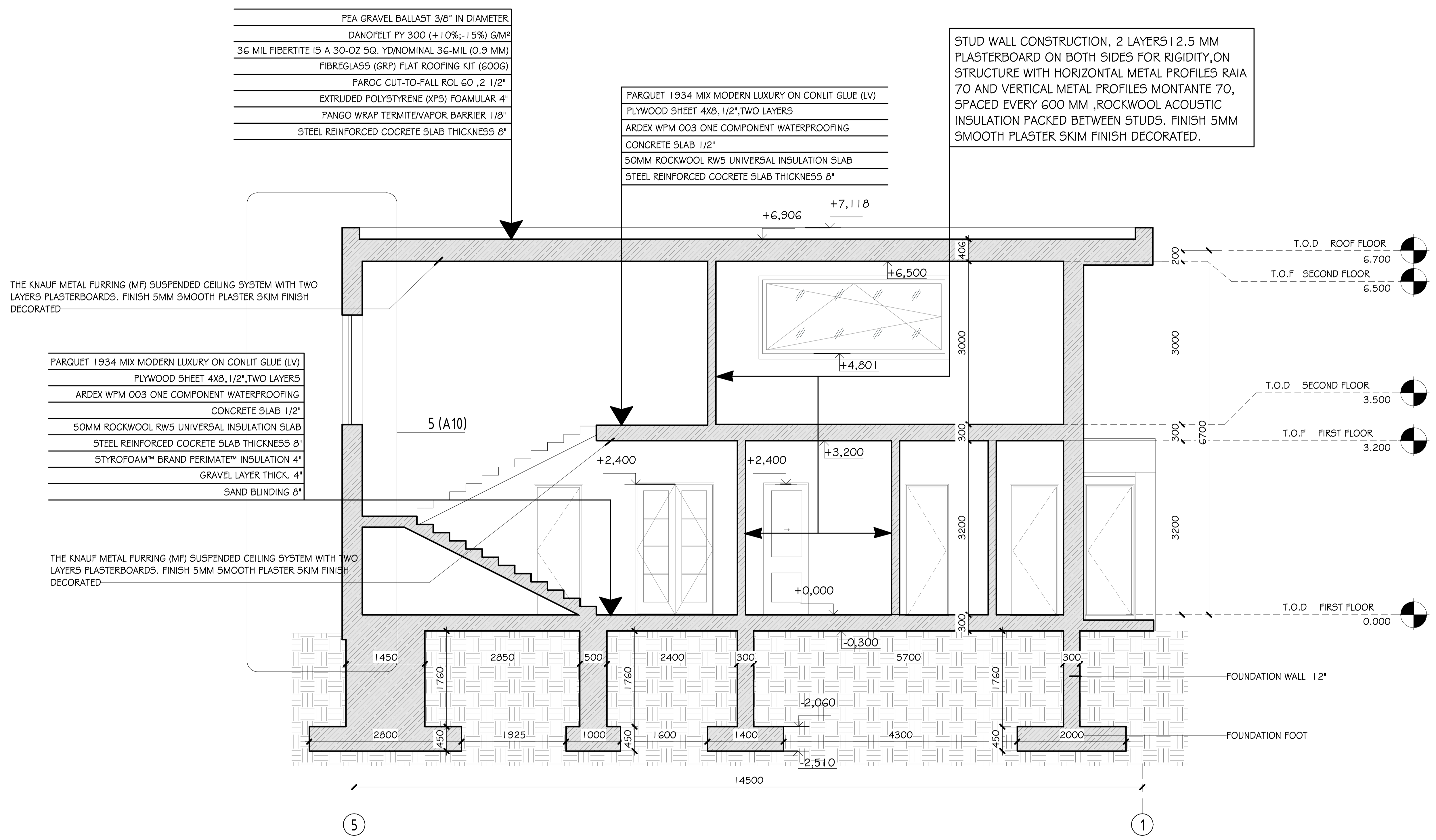

1 Section AA I  
1 : 40

Project number:		010722
Project title:		Villa project 7
Date	Date	
Drawn by		
Checked by		
Drawing title:		
Section AA I		
Drawing number:	A08	Rev.no
Scale:		Size A1

- GENERAL NOTES:**
1. ALL DIMENSIONS ARE IN MILLIMETERS.
  2. DO NOT SCALE FROM THIS DRAWING.
  3. ALL DIMENSION SHOULD BE CHECKED ON SITE.

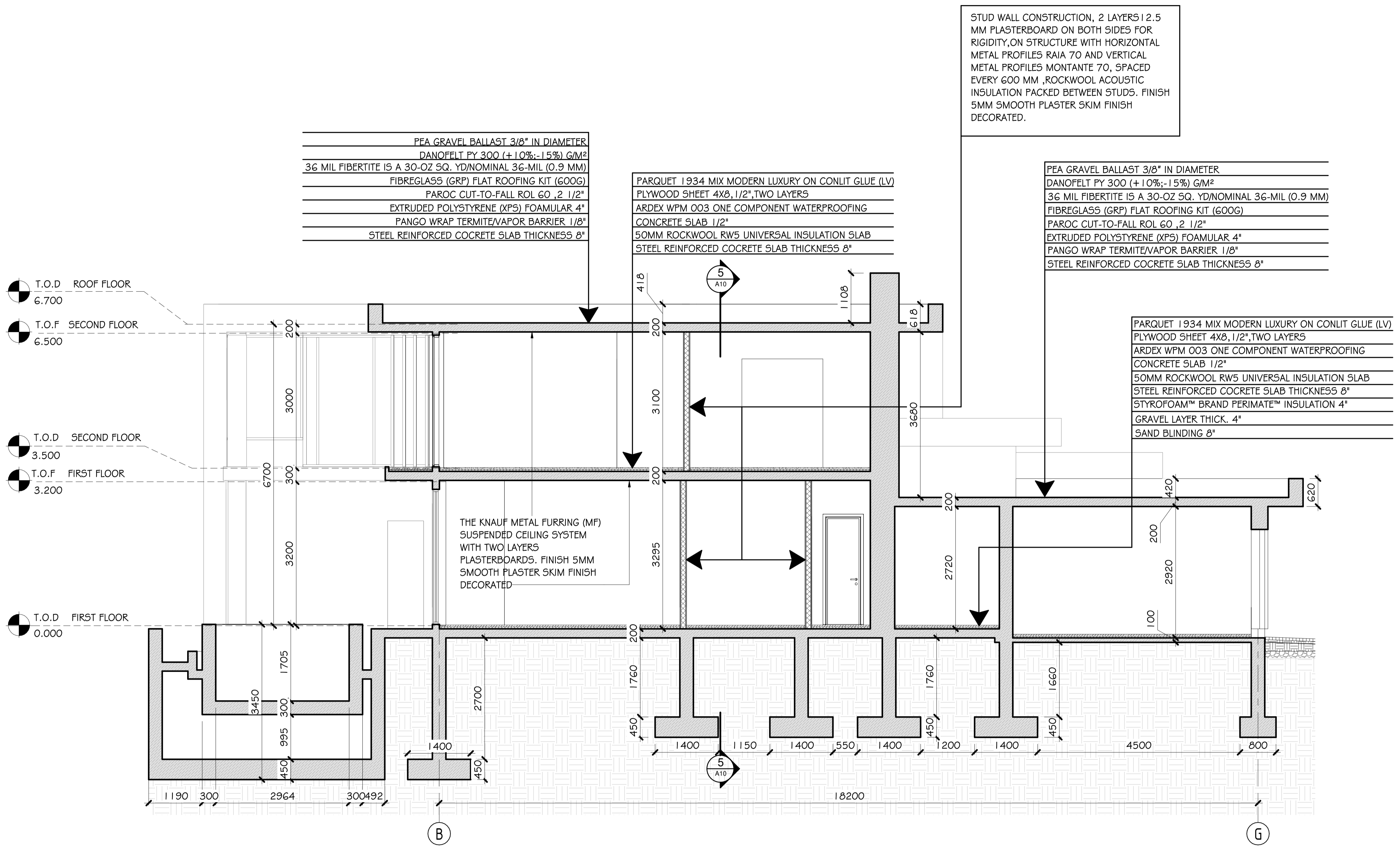

Project number:		010722
Project title:		Villa project 7
Date	Date	
Drawn by		
Checked by		
Drawing title:		Section AA2
Drawing number:	A09	Rev.no
Scale:		Size A1

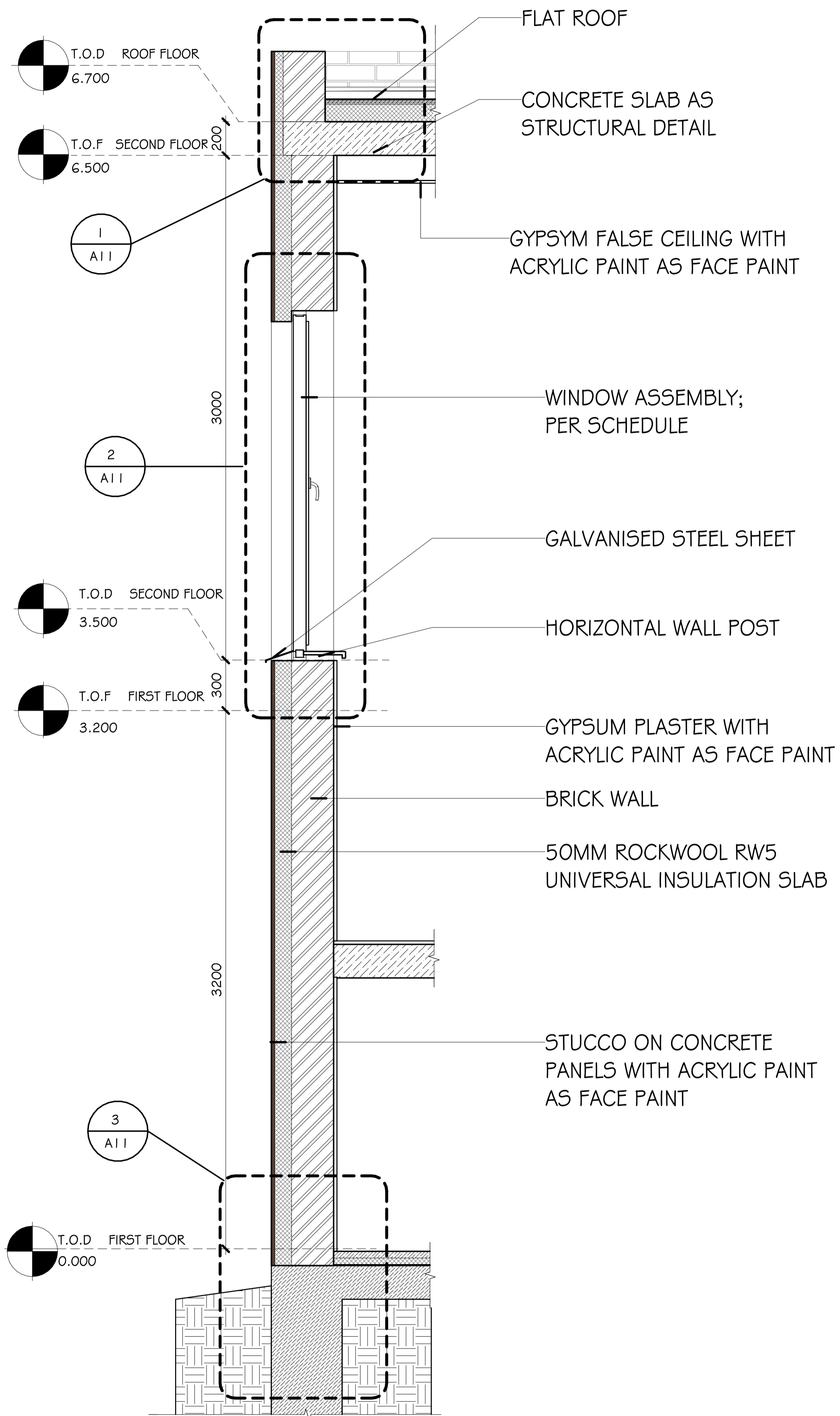

5 Wall Section 1  
1 : 18

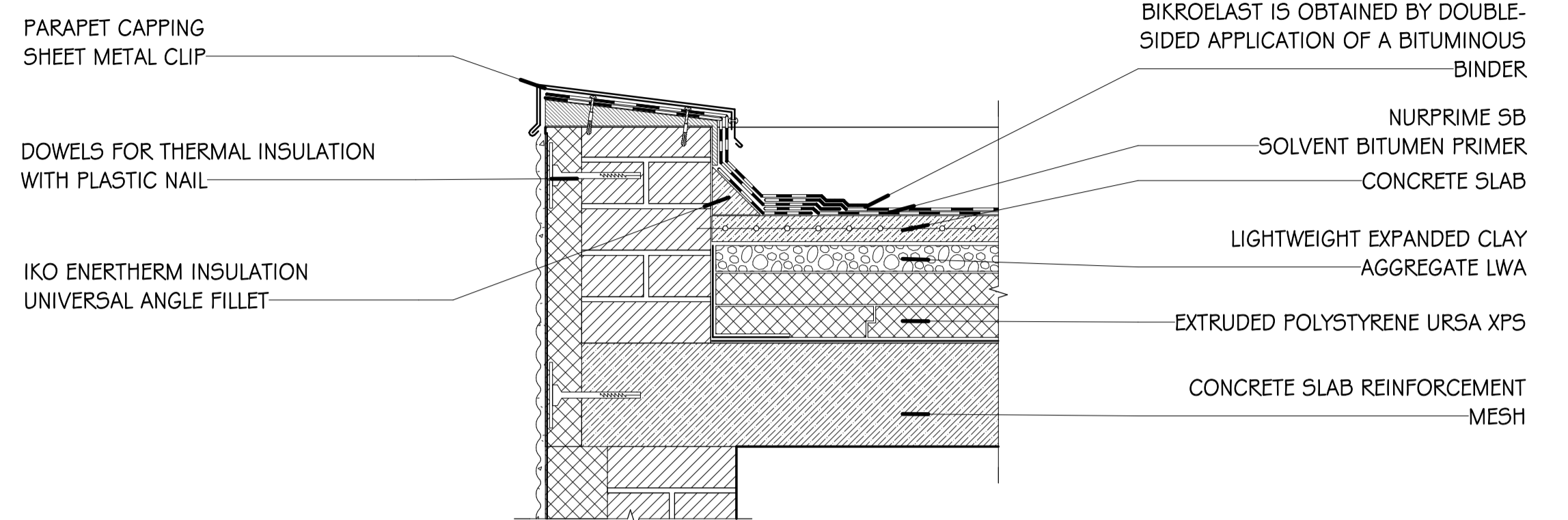

1 Section Detail 1  
1 : 10

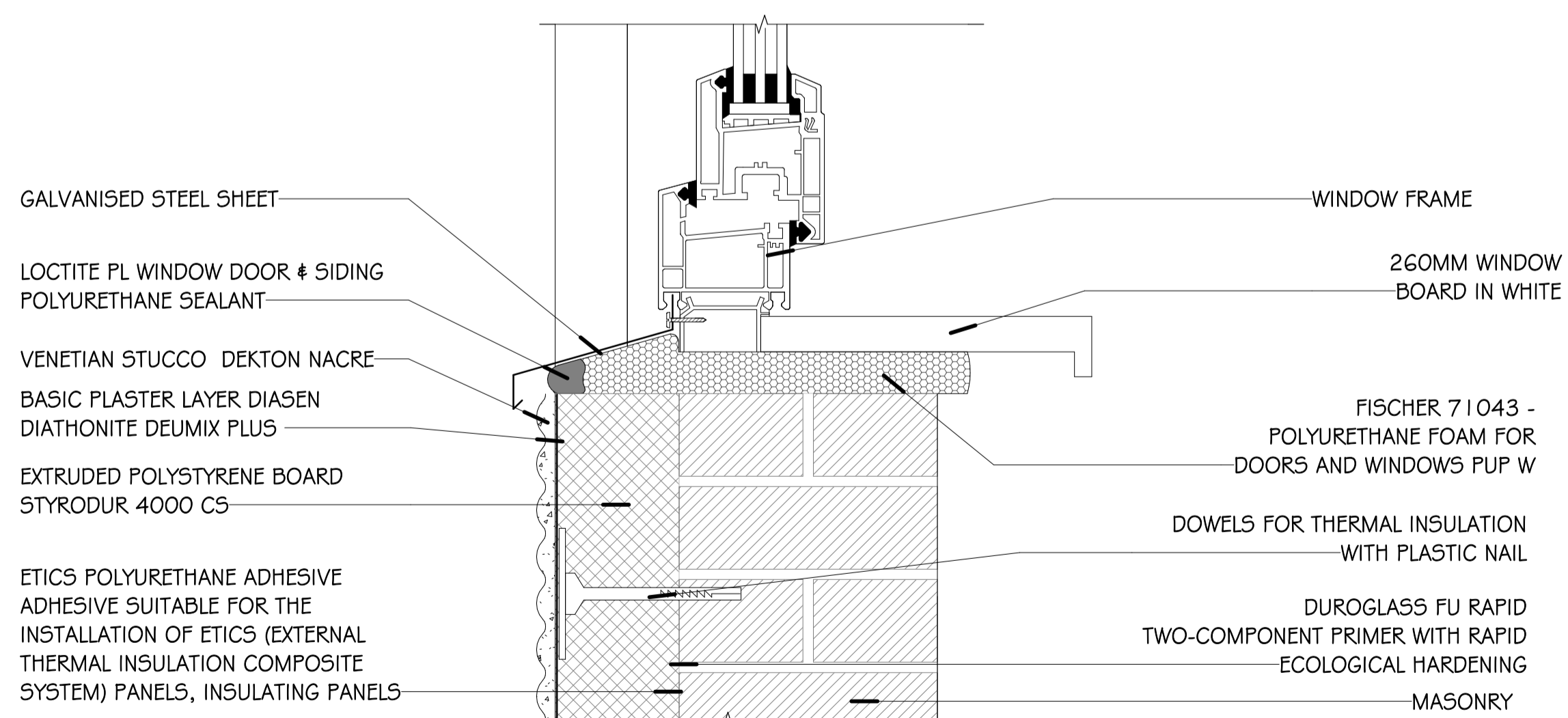
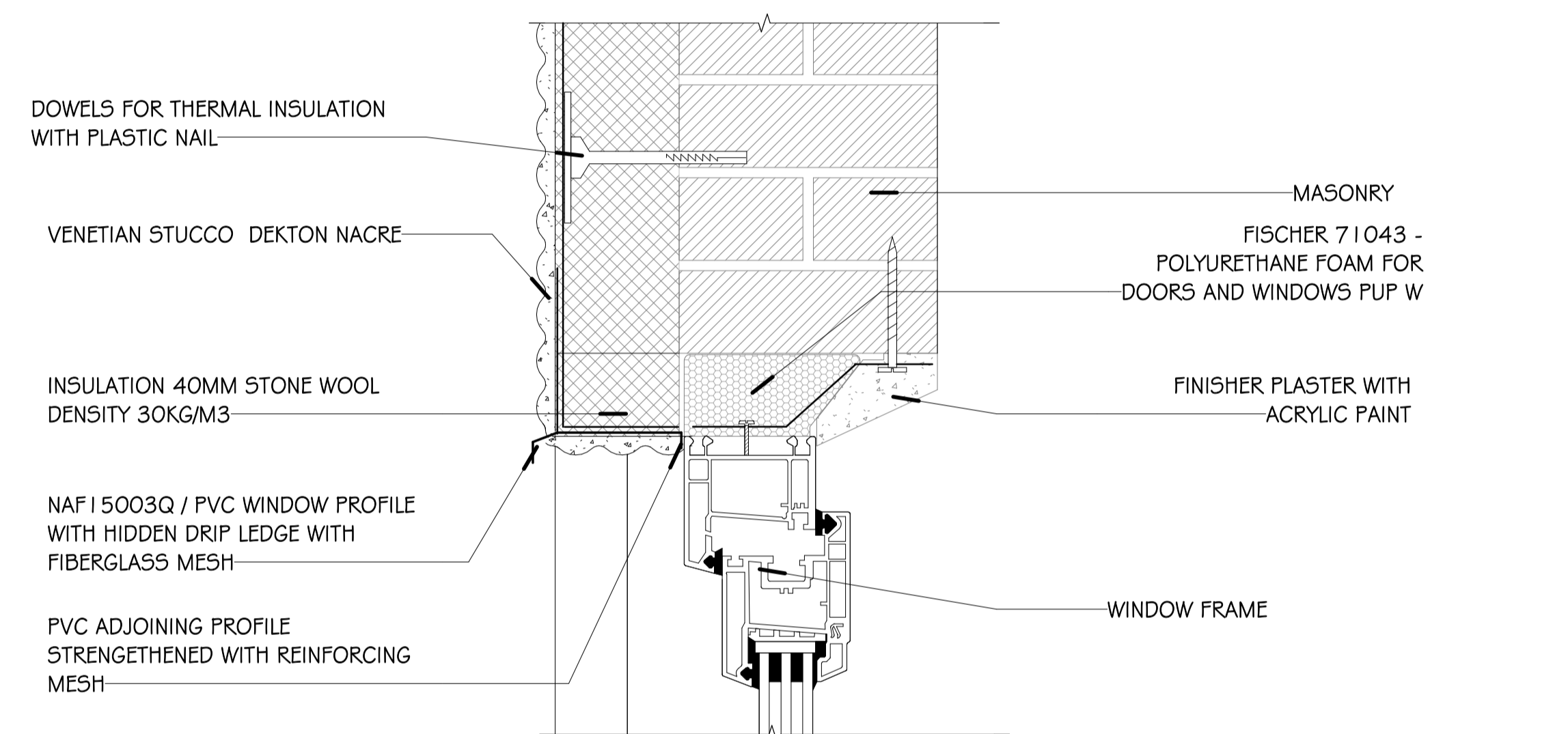

2 Section Detail 2  
1 : 5

GENERAL NOTES:

1. ALL DIMENSIONS ARE IN MILLIMETRS.
2. DO NOT SCALE FROM THIS DRAWING.
3. ALL DIMENSION SHOULD BE CHECKED ON SITE.

Project number: 010722

Project title: Villa project 7

Date: \_\_\_\_\_ Date: \_\_\_\_\_

Drawn by: \_\_\_\_\_

Checked by: \_\_\_\_\_

Drawing title: Wall Section Detail

Drawing number: A10 Rev.no

Scale: \_\_\_\_\_ Size A1

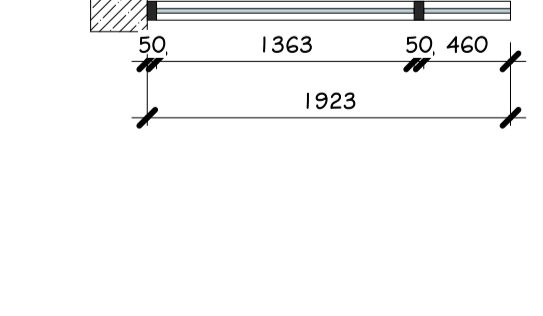
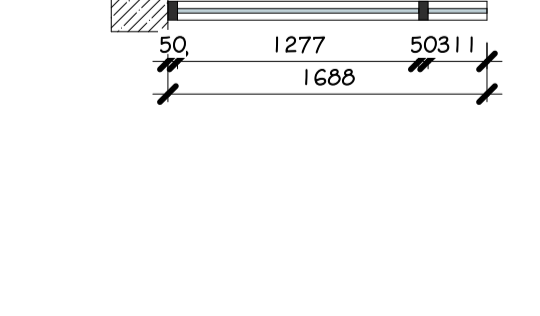
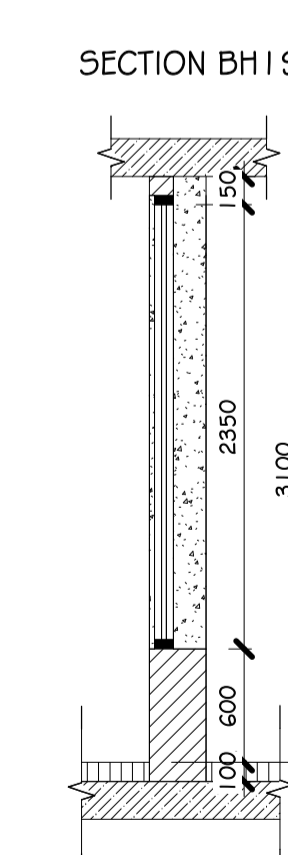
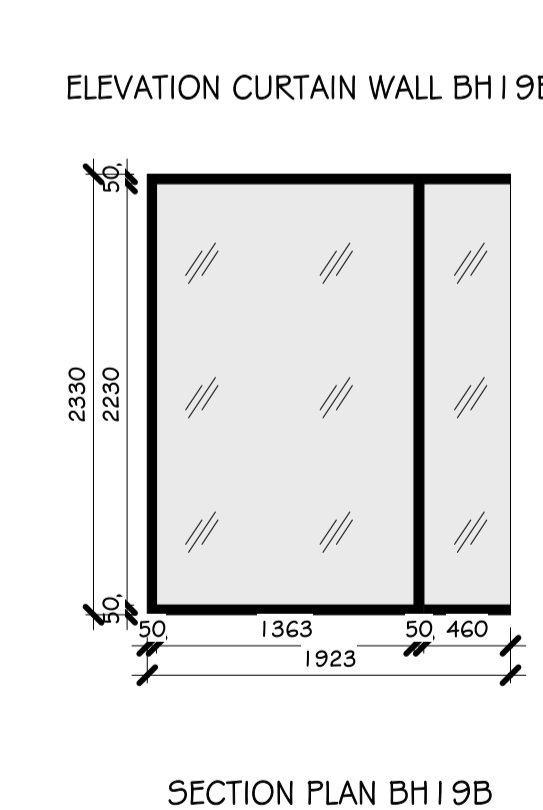
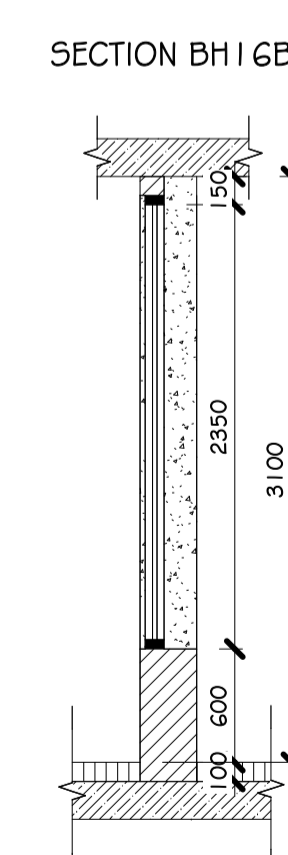
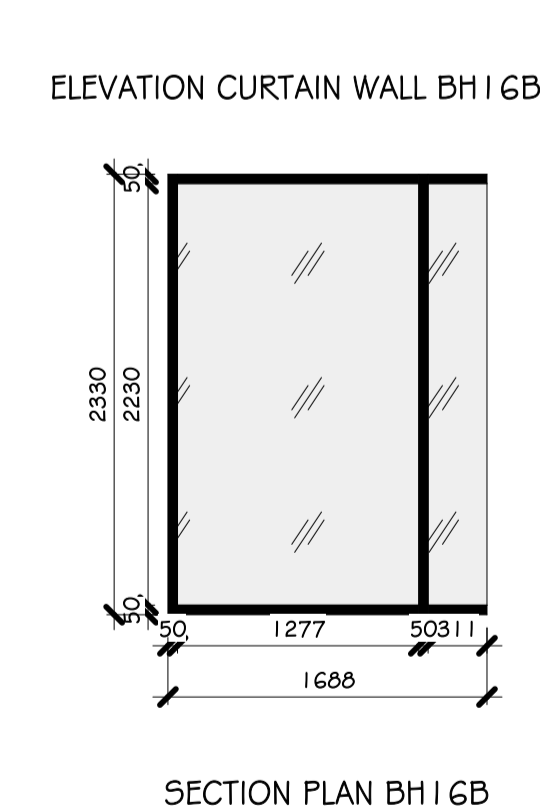
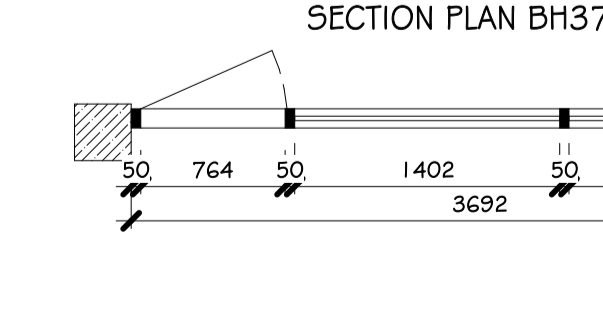
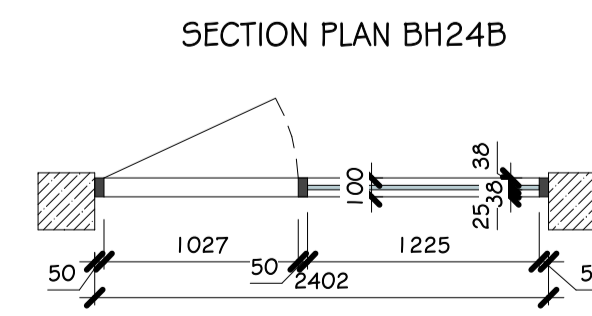
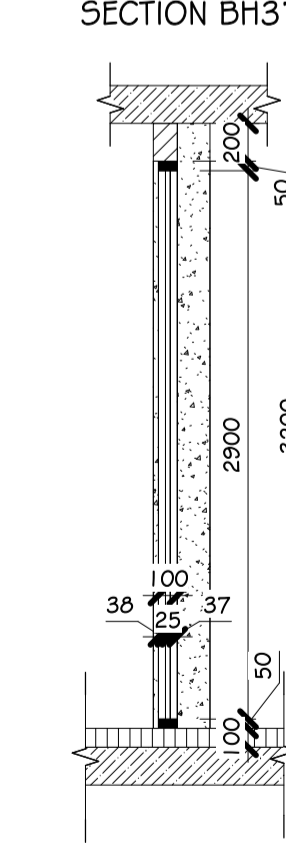
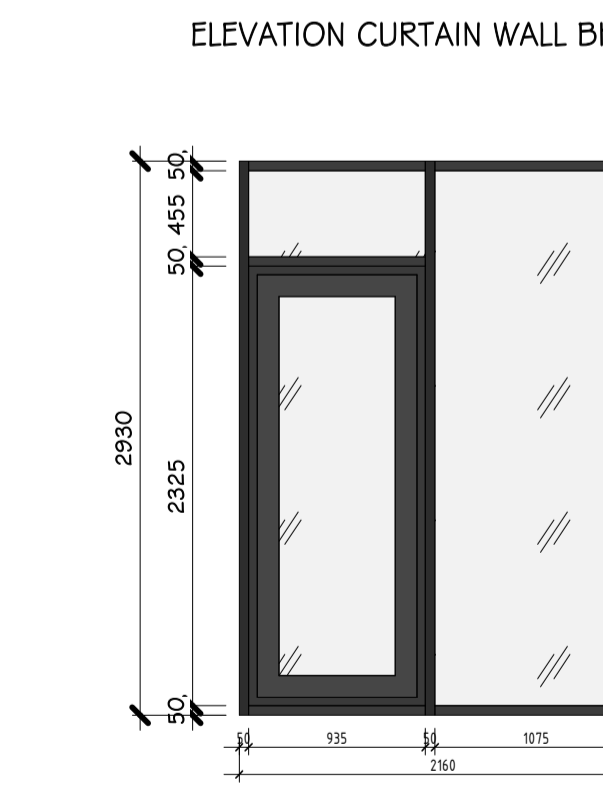
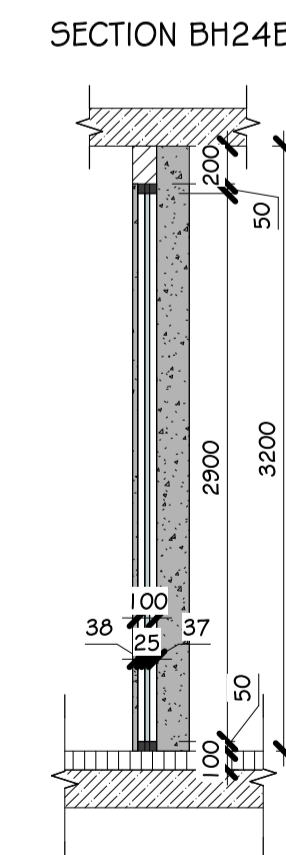
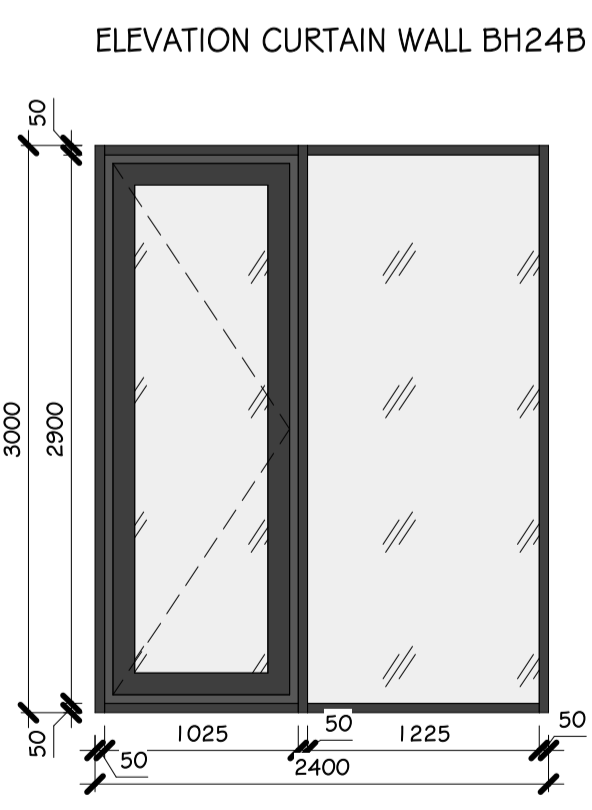
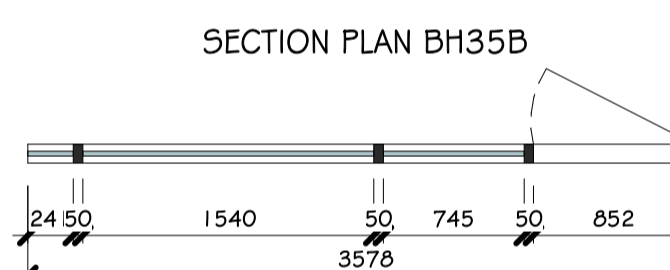
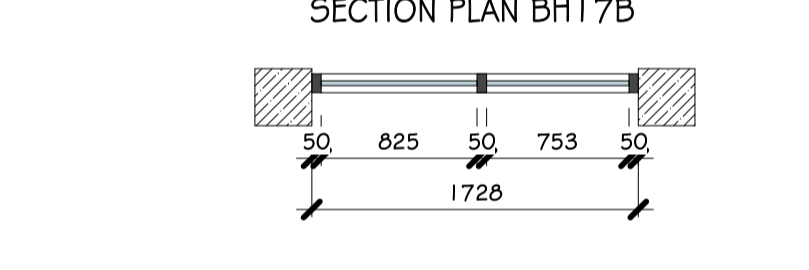
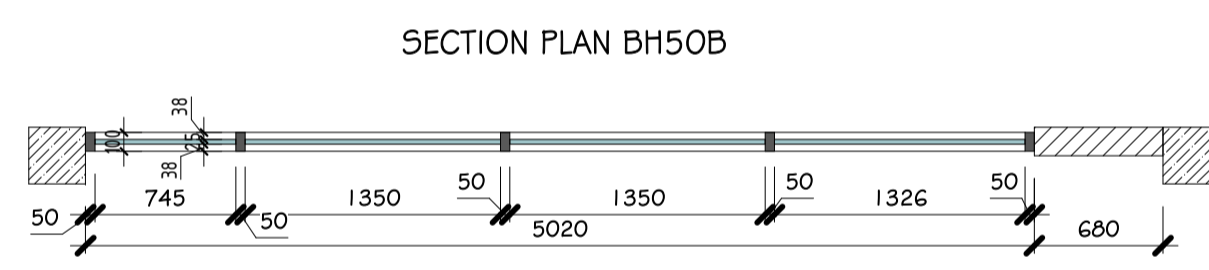
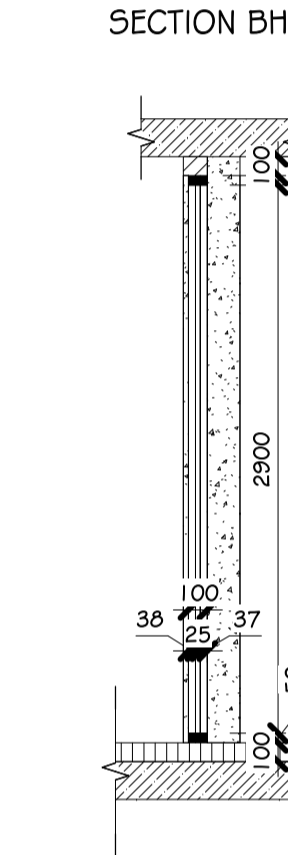
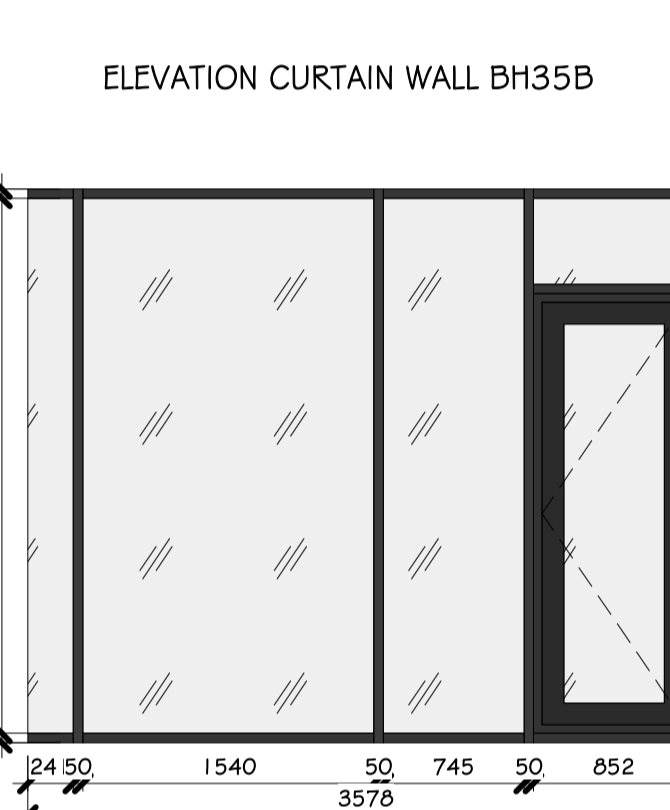
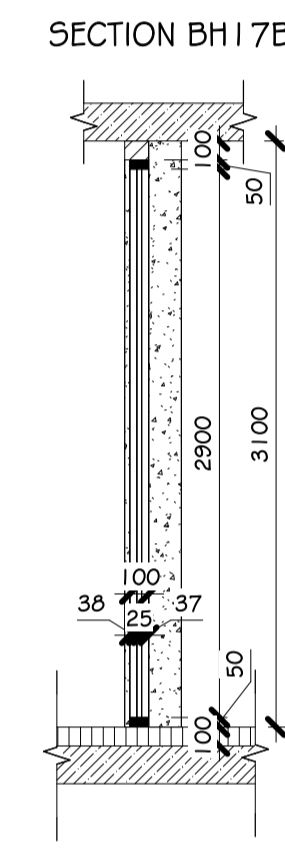
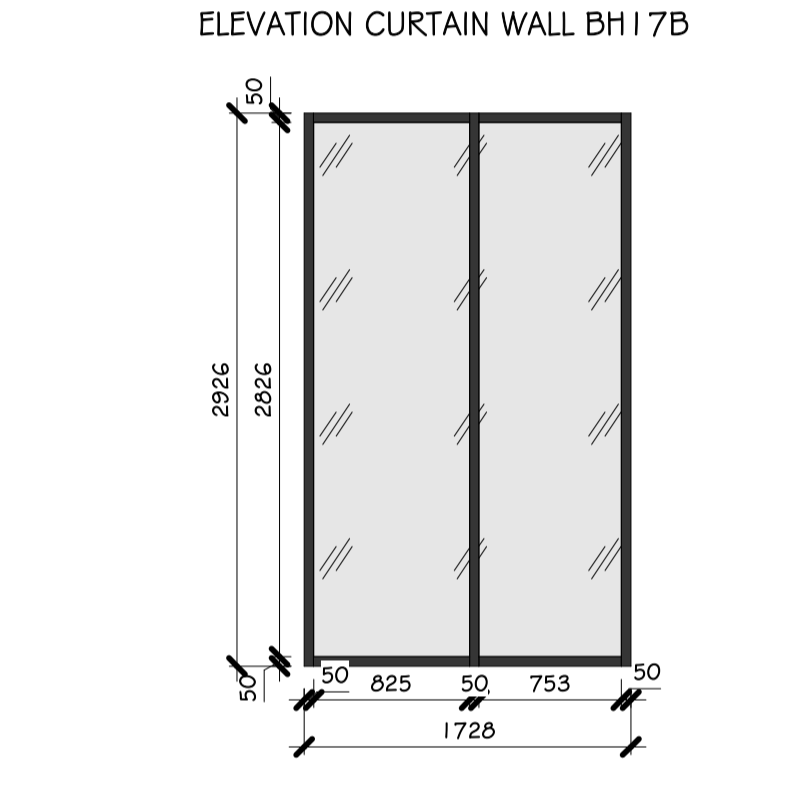
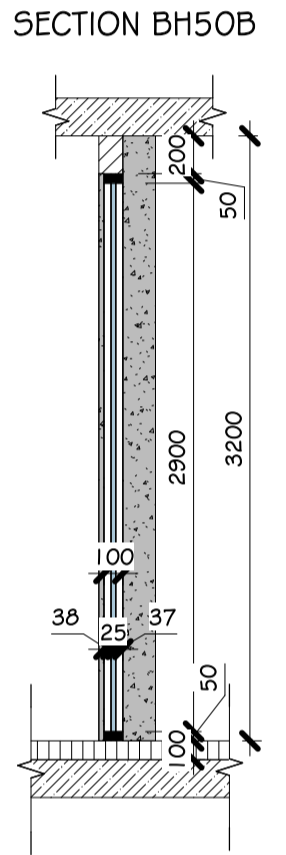
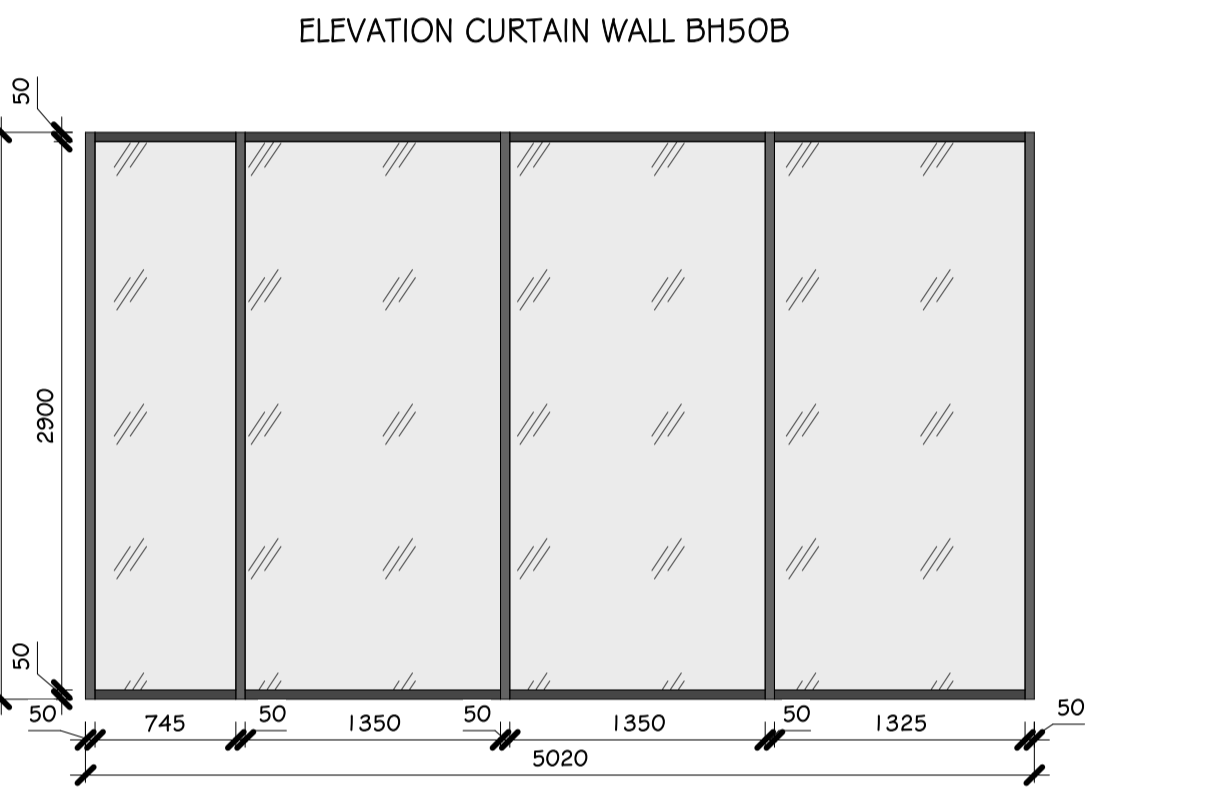
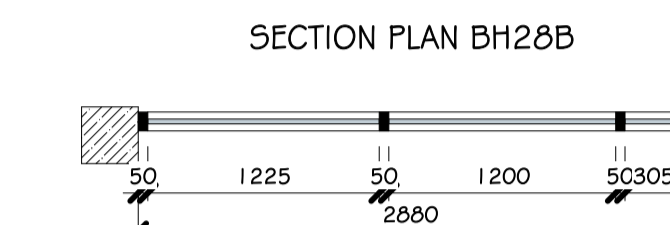
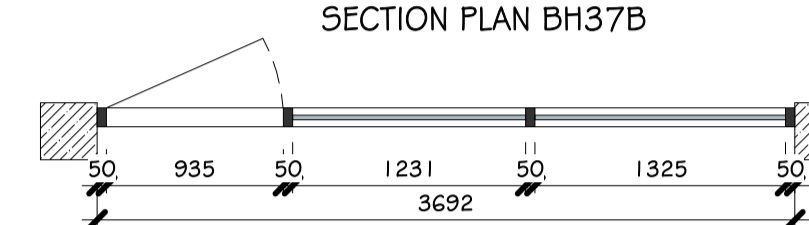
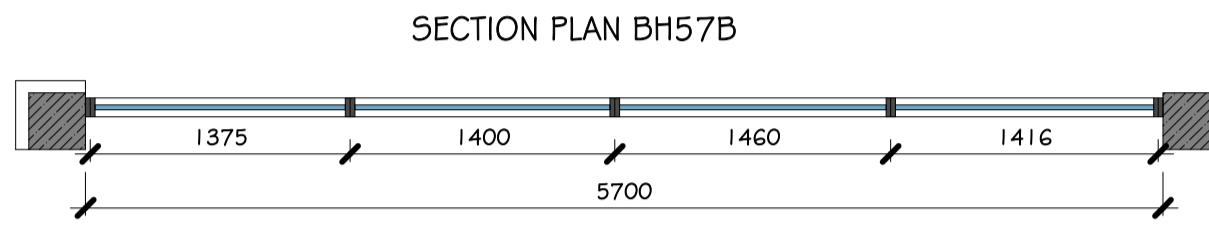
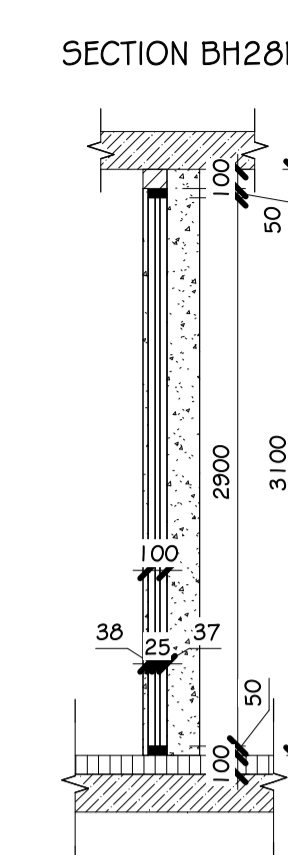
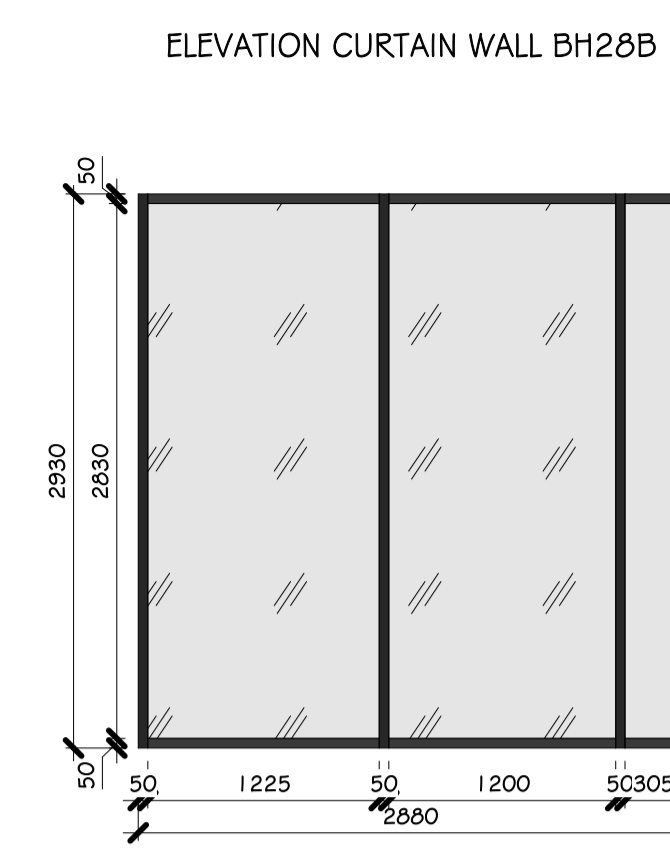
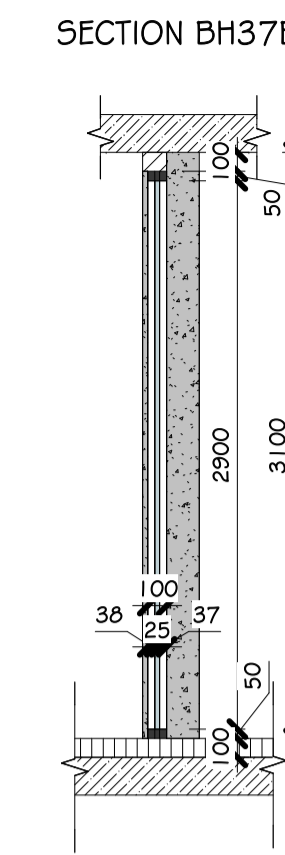
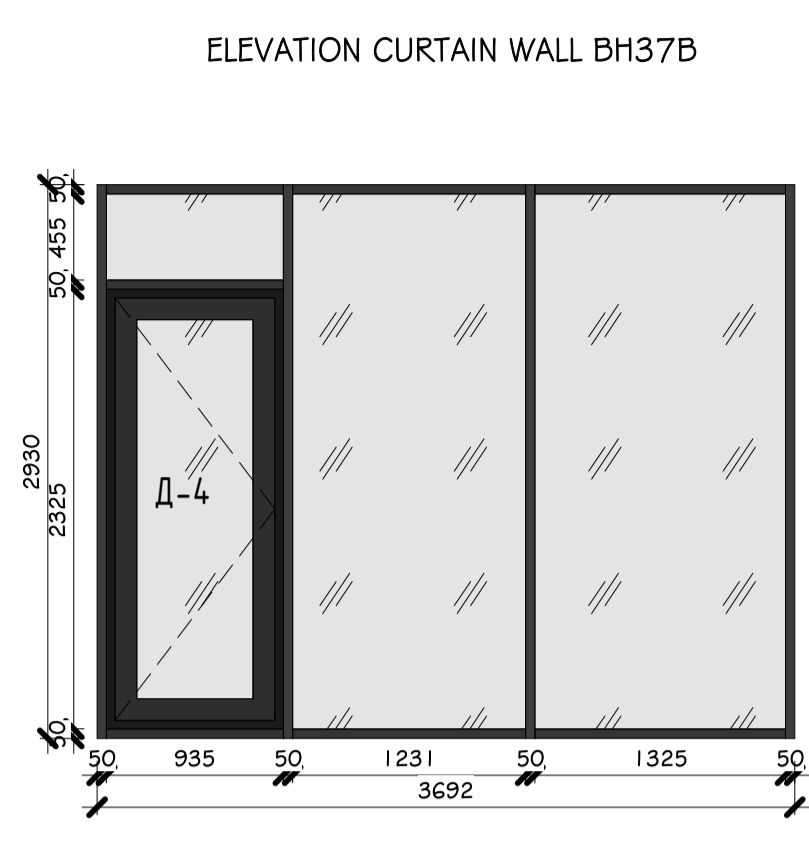
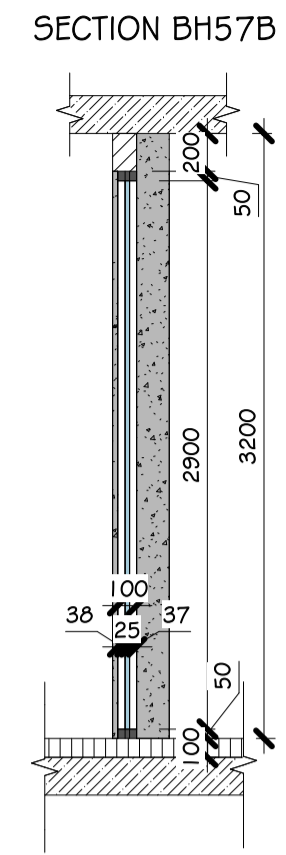
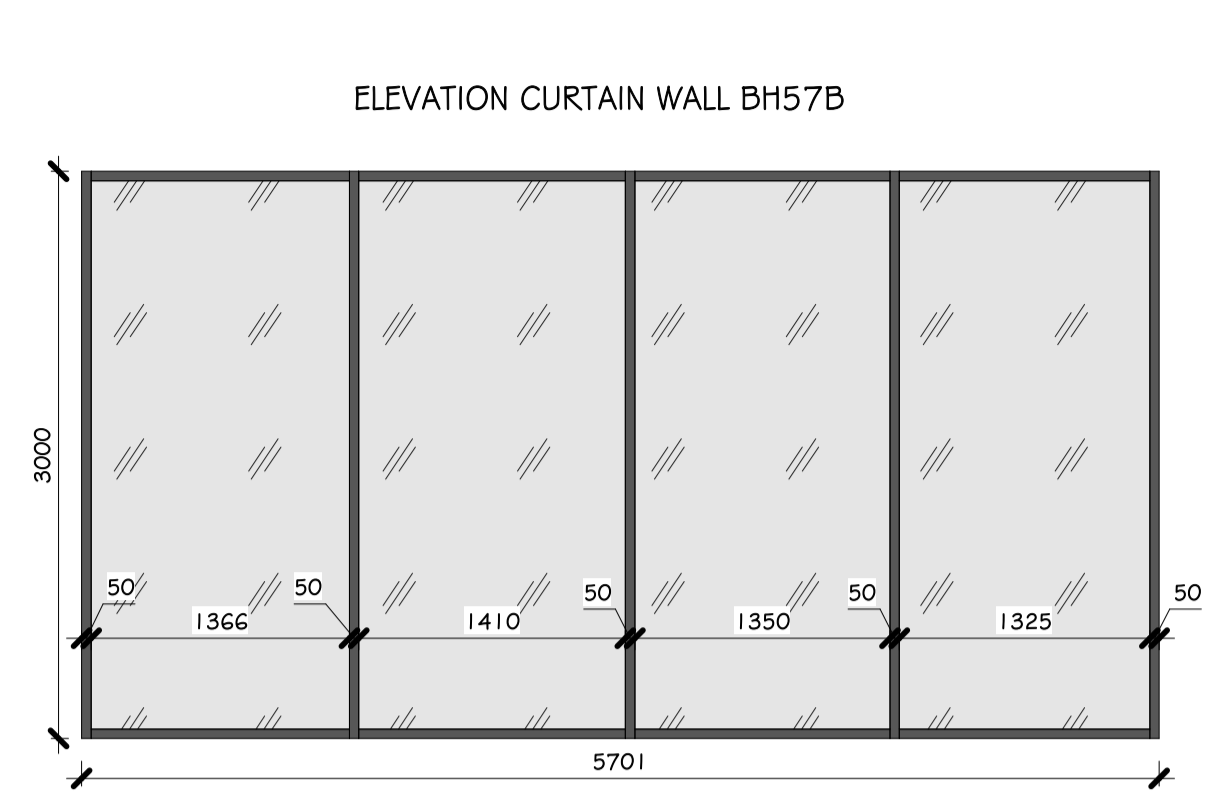

**GENERAL NOTES:**  
 1. ALL DIMENSIONS ARE IN MILLIMETERS.  
 2. DO NOT SCALE FROM THIS DRAWING.  
 3. ALL DIMENSION SHOULD BE CHECKED ON SITE.

Project number:		010722	
Project title:		Villa project 7	
Date	Date		
Drawn by			
Checked by			
Drawing title: Curtain Walls Legend			
Drawing number:	All		Rev.no
Scale:			Size A1

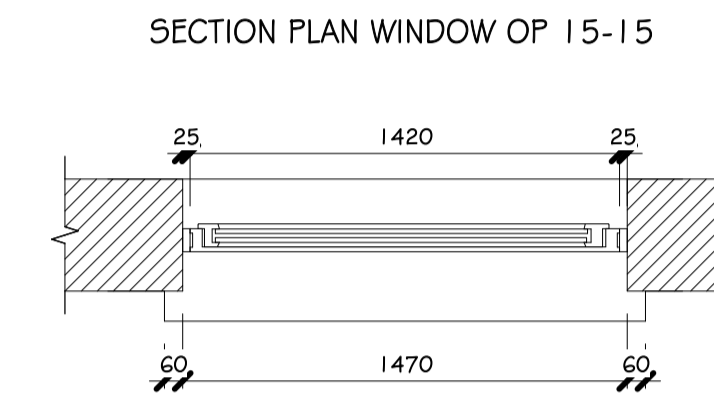
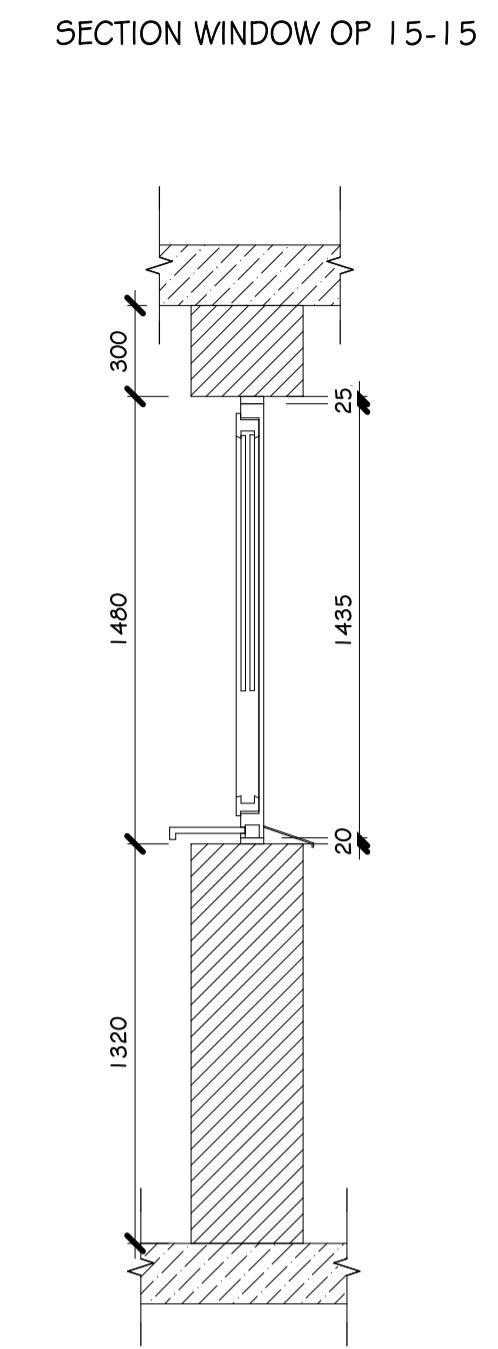
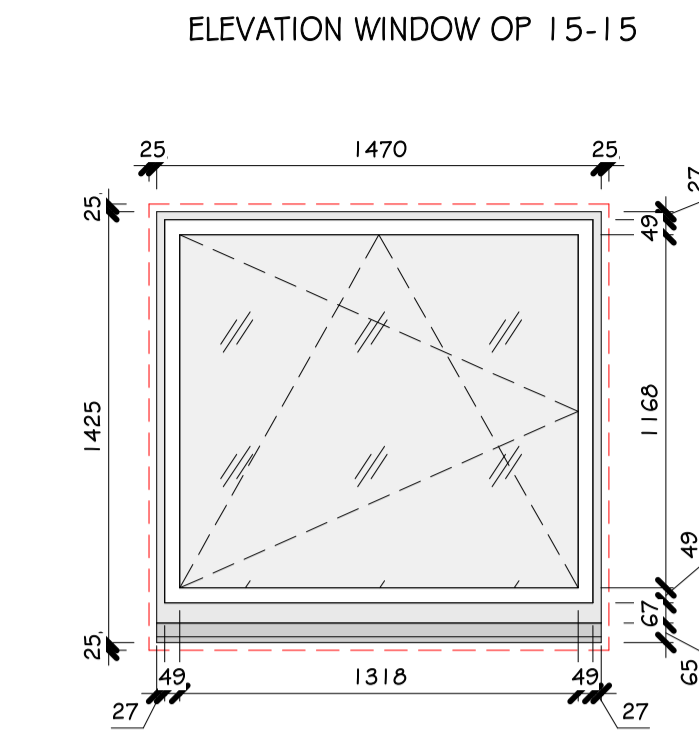
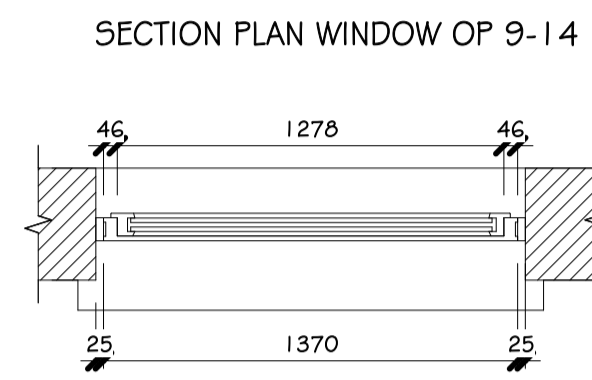
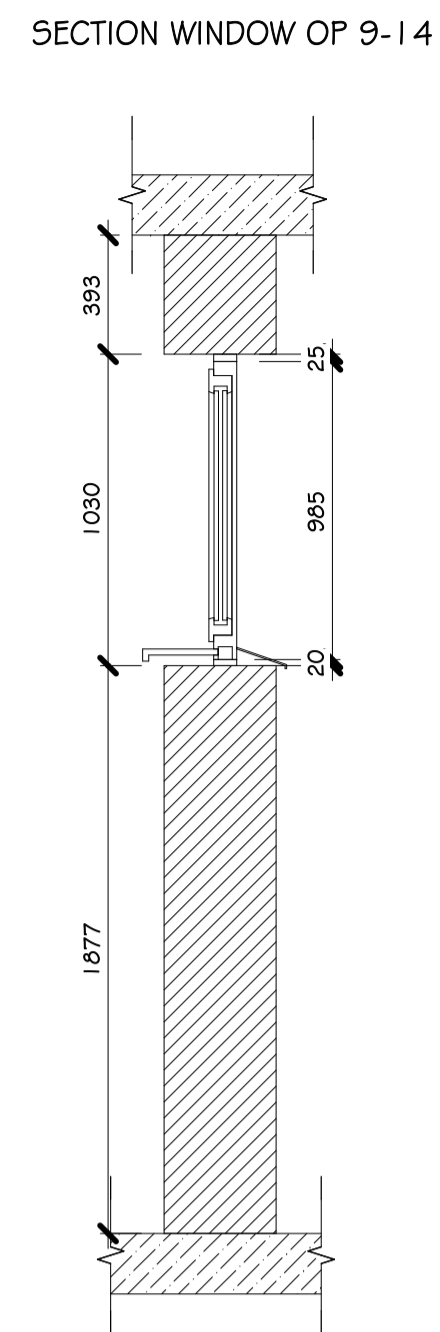
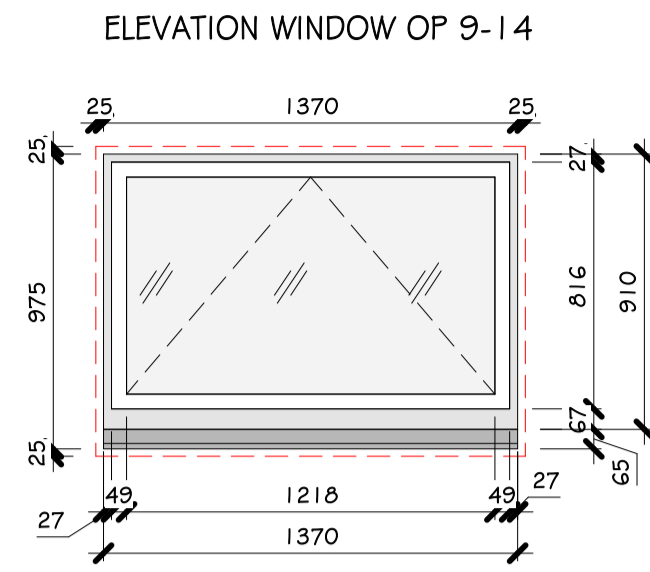
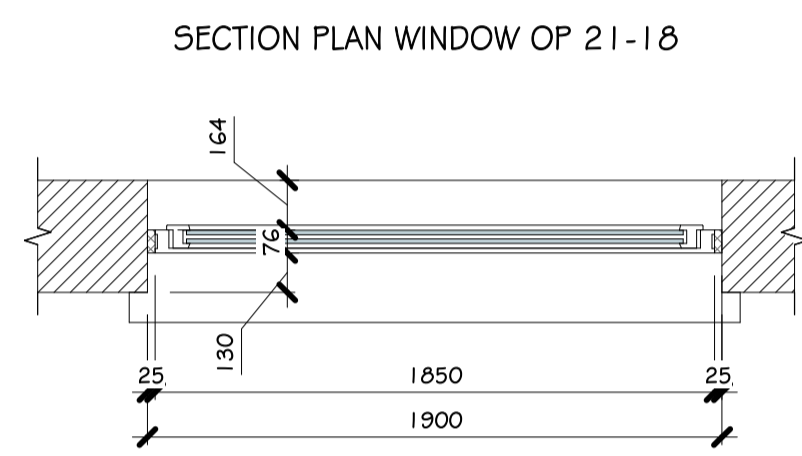
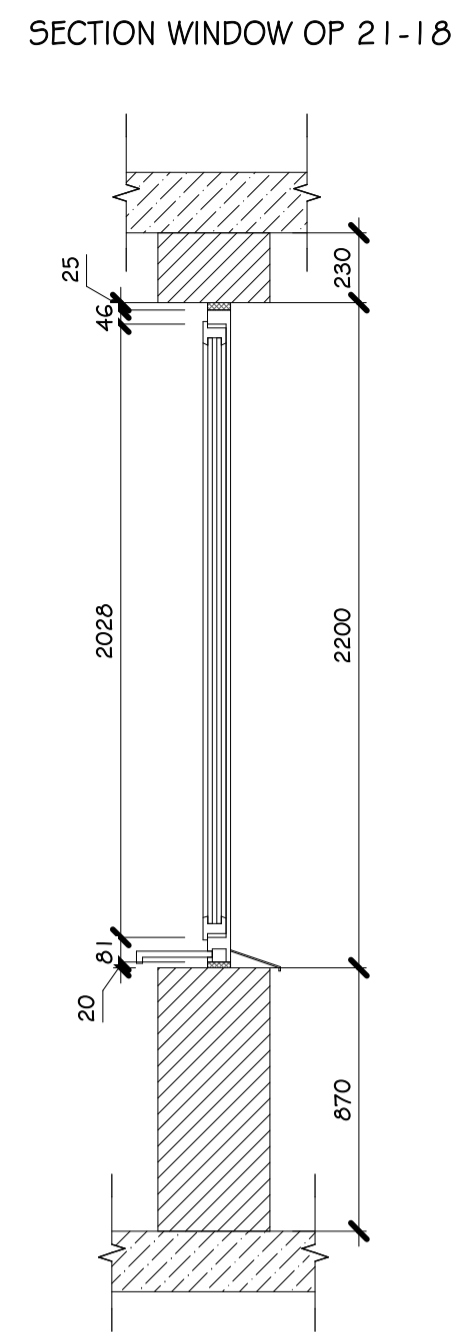
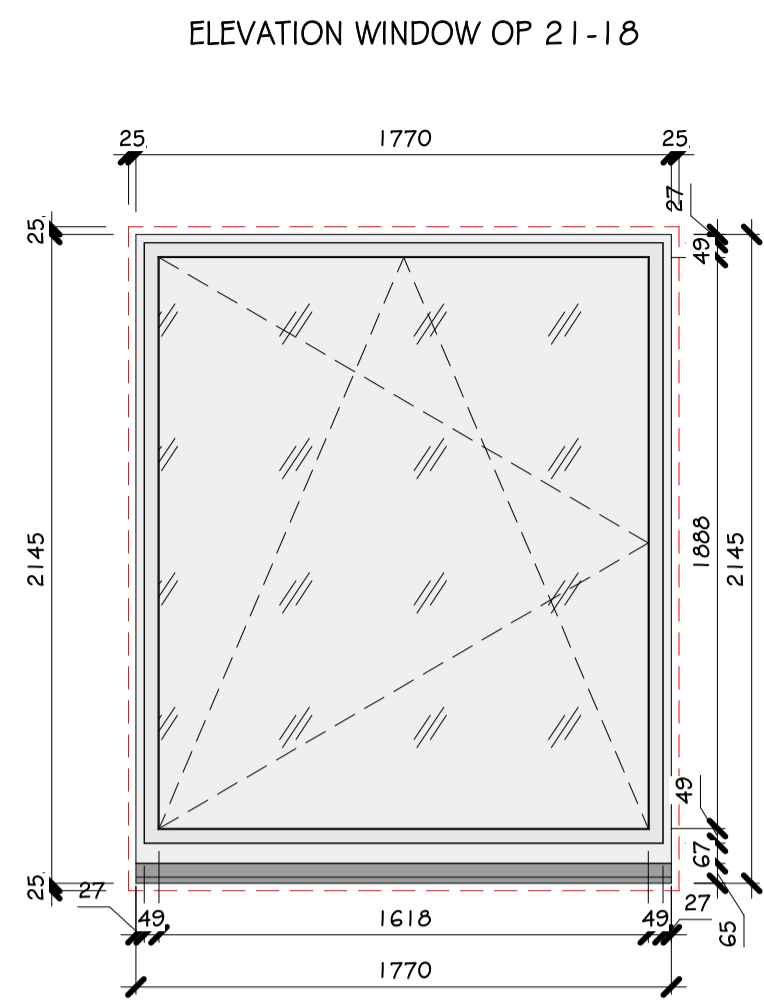

ELEVATION WINDOW OF 20-12

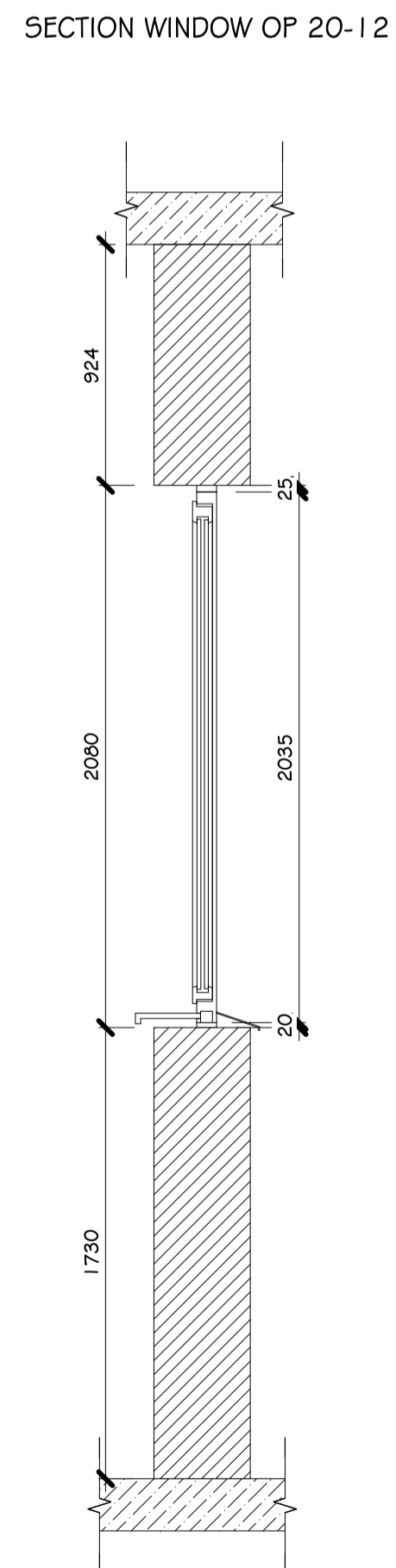
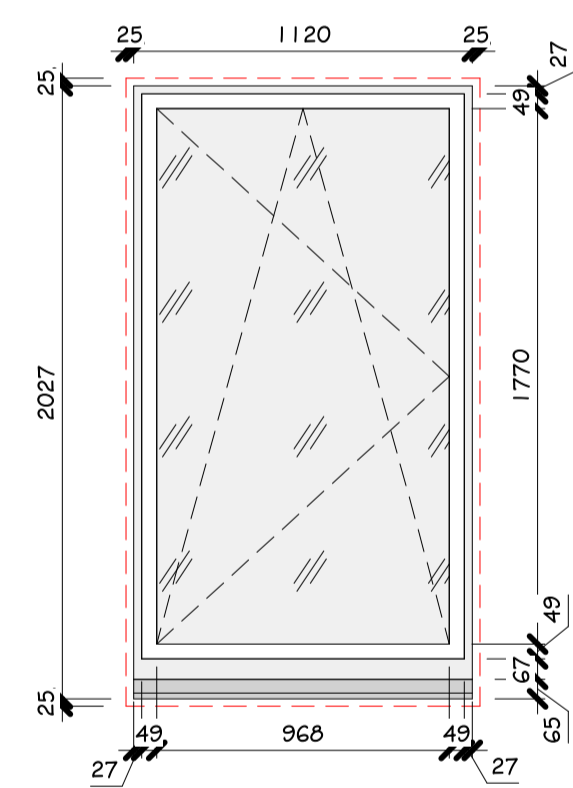

SECTION PLAN WINDOW OF 20-12

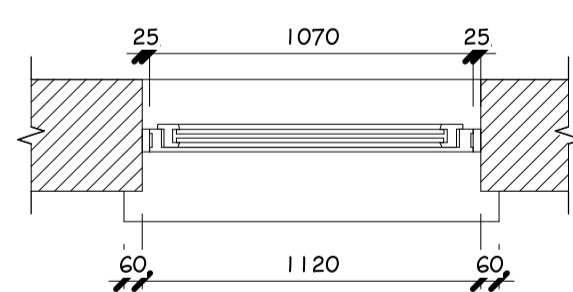

ELEVATION WINDOW OF 34-14

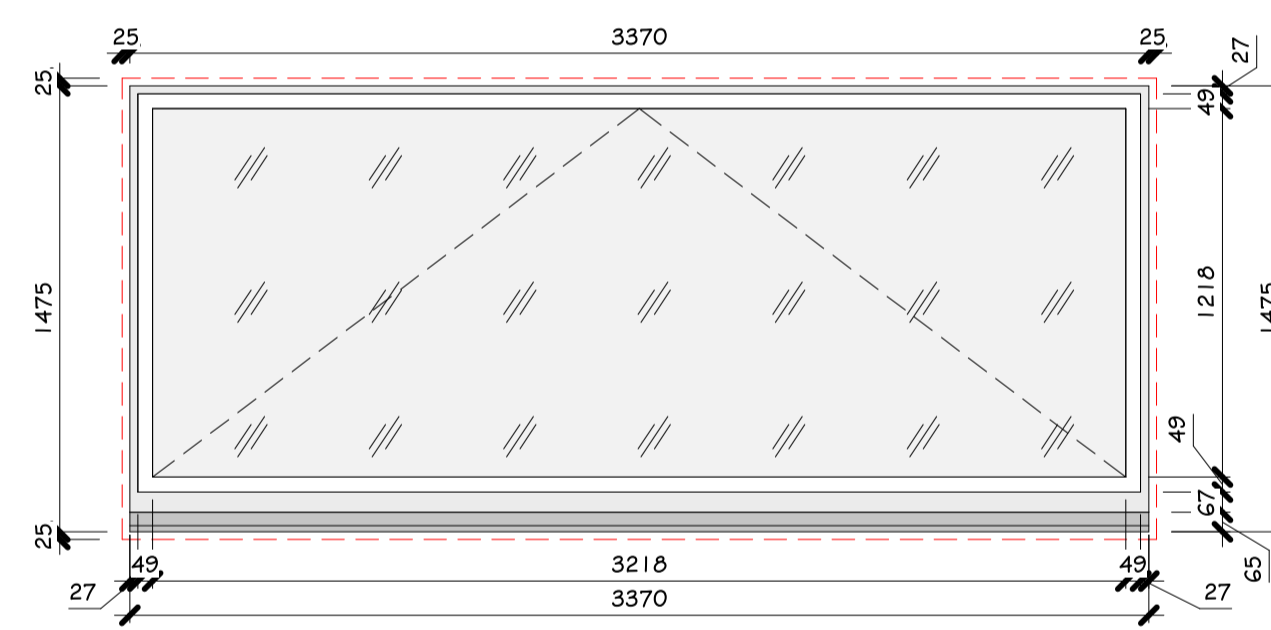

SECTION WINDOW OF 34-14

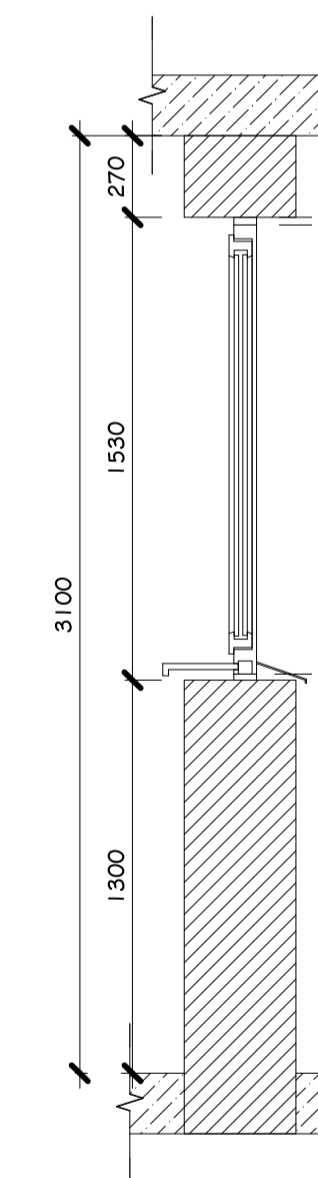

SECTION PLAN WINDOW OF 34-14

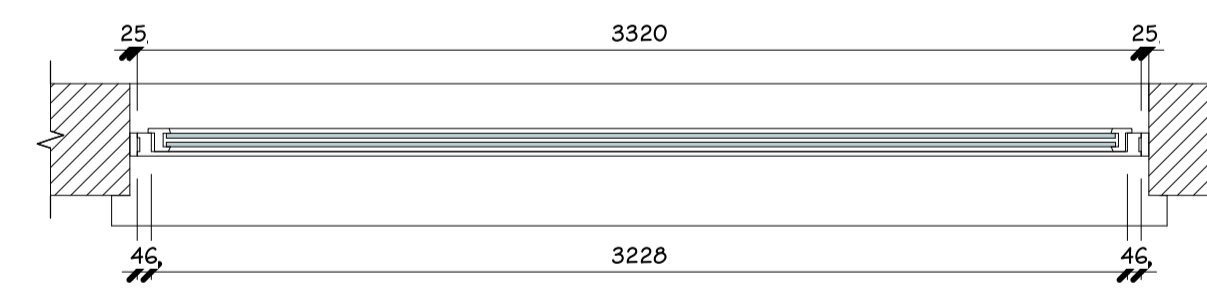

**GENERAL NOTES:**

1. ALL DIMENSIONS ARE IN MILLIMETRS.
2. DO NOT SCALE FROM THIS DRAWING.
3. ALL DIMENSION SHOULD BE CHECKED ON SITE.

Project number:

010722

Project title:

Villa project 7

Date

Date

Drawn by

Checked by

Drawing title:

Windows Legend

Drawing number:

Rev.no

A12

Scale:

Size  
A1

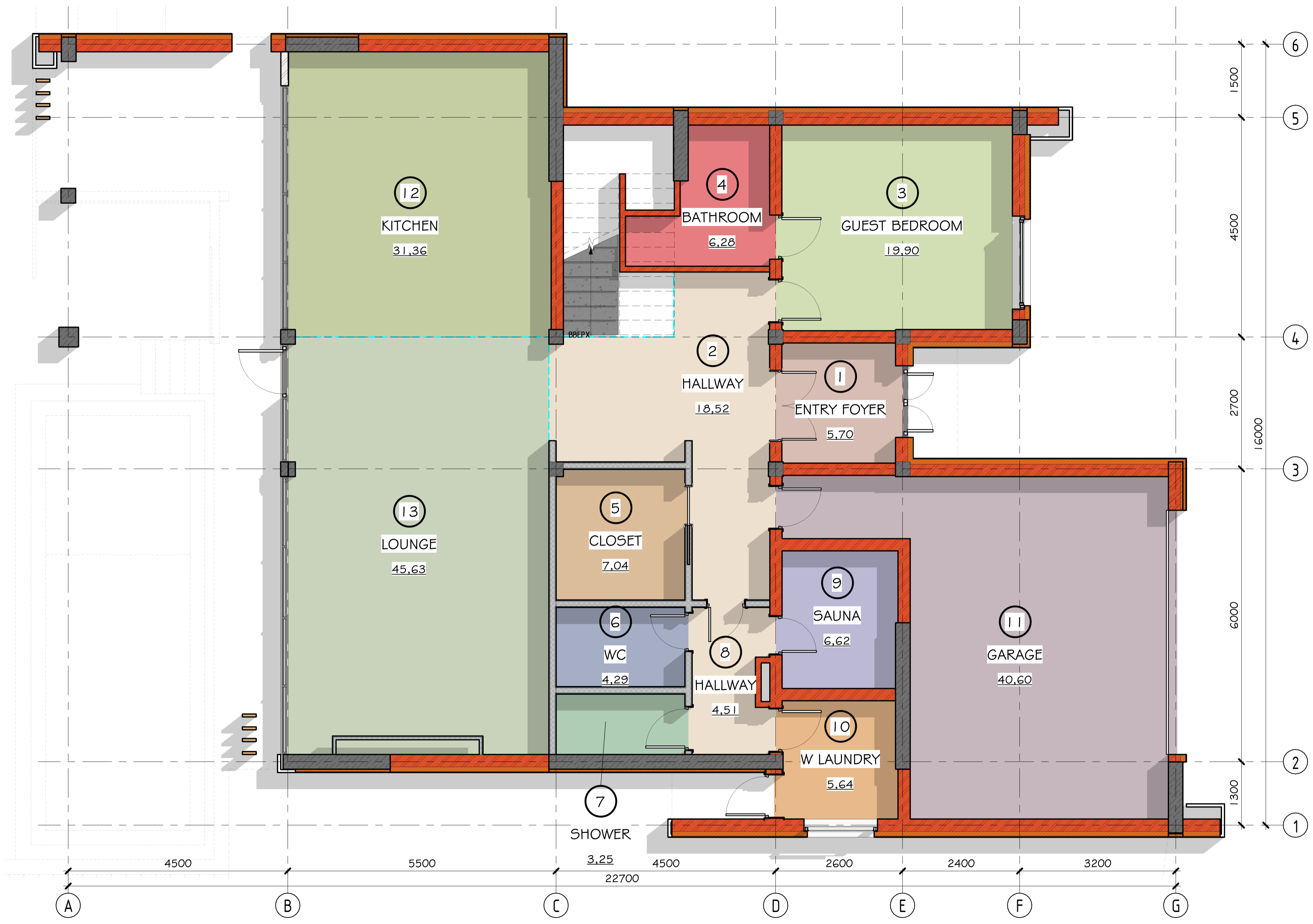

**COLOR SCHEVE BY ROOMS**

- BATHROOM
- CLOSET
- ENTRY FOYER
- GARAGE
- GUEST BEDROOM
- HALLWAY
- KITCHEN
- LOUNGE
- SAUNA
- SHOWER
- W LAUNDRY
- WC

**GENERAL NOTES:**

1. ALL DIMENSIONS ARE IN MILLIMETRS.
2. DO NOT SCALE FROM THIS DRAWING.
3. ALL DIMENSION SHOULD BE CHECKED ON SITE.

**PLAN NOTES:**

1. FOR THE RELATIVE MARK 0.000 TAKE THE FINISHING FLOOR OF THE FIRST FLOOR.
2. THE PARTITION WALLS SHALL BE MADE OF GYPSUM PLASTERBOARD ON A GALVANIZED METAL FRAME.
3. THE PARTITION WALLS FOR THE INTERIOR SLIDING DOORS SHALL BE MADE OF GYPSUM BOARD ON A GALVANIZED METAL FRAME.
4. THE DOOR OPENINGS ARE IN THE FINISHED SIZE. THE HEIGHT OF THE DOOR OPENINGS ARE GIVEN FROM THE FINISHED FLOOR. THE DIMENSIONS OF THE DOOR OPENINGS SHALL BE SPECIFIED ACCORDING TO THE ACTUAL SIZE. BEFORE ORDERING THE DOORS, MEASURE THE THICKNESS OF THE WALLS. INSTALL THE DOOR FRAMES BEFORE INSTALLING THE METAL FRAME OF THE FALSE CEILING.

**ROOMS SHEDULE:**

NO	DESCRIPTION	AREA
1	ENTRY FOYER	5,70
2	HALLWAY	18,52
3	GUEST BEDROOM	19,90
4	BATHROOM	6,28
5	CLOSET	7,04
6	WC	4,29
7	SHOWER	3,25
8	HALLWAY	4,51
9	SAUNA	6,62
10	W LAUNDRY	5,64
11	GARAGE	40,60
12	KITCHEN	31,36
13	LOUNGE	45,63

1 Highlight First Floor Plan  
1 : 50

Project number:		010722
Project title:		Villa project 7
Date	Date	
Drawn by		
Checked by		
Drawing title: Highlight First Floor Plan		
Drawing number:	A13	Rev.no
Scale:		Size A1



**COLOR SCHEVE BY ROOMS**

- BATHROOM
- BEDROOM 1
- BEDROOM 2
- CLOSET
- HALLWAY
- LOUNGE
- MASTER BATHROOM
- MASTER BEDROOM

**GENERAL NOTES:**

1. ALL DIMENSIONS ARE IN MILLIMETERS.
2. DO NOT SCALE FROM THIS DRAWING.
3. ALL DIMENSION SHOULD BE CHECKED ON SITE.

**PLAN NOTES:**

1. FOR THE RELATIVE MARK 0.000 TAKE THE FINISHING FLOOR OF THE FIRST FLOOR.
2. THE PARTITION WALLS SHALL BE MADE OF GYPSUM PLASTERBOARD ON A GALVANIZED METAL FRAME.
3. THE PARTITION WALLS FOR THE INTERIOR SLIDING DOORS SHALL BE MADE OF GYPSUM BOARD ON A GALVANIZED METAL FRAME.
4. THE DOOR OPENINGS ARE IN THE FINISHED SIZE. THE HEIGHT OF THE DOOR OPENINGS ARE GIVEN FROM THE FINISHED FLOOR. THE DIMENSIONS OF THE DOOR OPENINGS SHALL BE SPECIFIED ACCORDING TO THE ACTUAL SIZE. BEFORE ORDERING THE DOORS, MEASURE THE THICKNESS OF THE WALLS. INSTALL THE DOOR FRAMES BEFORE INSTALLING THE METAL FRAME OF THE FALSE CEILING.

**ROOMS SHEDULE:**

NO	DESCRIPTION	AREA
14	HALLWAY	19,56
15	LOUNGE	27,06
16	BATHROOM	7,51
17	BEDROOM 1	18,36
18	BEDROOM 2	17,98
19	MASTER BEDROOM	28,58
20	CLOSET	8,69
21	MASTER BATHROOM	9,45

**I Highlight Second Floor Plan**  
1 : 50

Project number:		010722
Project title:		Villa project 7
Date	Date	
Drawn by		
Checked by		
Drawing title:		
Highlight Second Floor Plan		
Drawing number:	A14	Rev.no
Scale:		Size A1



**LEGEND FINISHED FLOOR:**

WD1		AMARO EUROPEAN OAK WIRE-BRUSHED ENGINEERED HARDWOOD
WD2		MONTPELLIER OAK II DISTRESSED ENGINEERED HARDWOOD
WD3		MONTPELLIER OAK II DISTRESSED ENGINEERED HARDWOOD
CP1		MYSTONE TRAVERTINO STONE EFFECT PORCELAIN STONWARE
CP2		MYSTONE LIMESTONE STONE-EFFECT PORCELAIN STONWARE
CP3		MYSTONE ARDESIA STONE EFFECT TILES
CP4		MYSTONE CILITE STONE EFFECT TILES

**GENERAL NOTES:**

1. ALL DIMENSIONS ARE IN MILLIMETRS.
2. DO NOT SCALE FROM THIS DRAWING.
3. ALL DIMENSION SHOULD BE CHECKED ON SITE.

**PLAN NOTES:**

1. BEFORE YOU START LAYING IT IS RECOMMENDED TO CHECK THE PARALLELISM OF WALLS AND RIGHT ANGLES, IN CASE OF IRREGULAR GEOMETRY, CONSIDER LAYING DIAGONALLY.
2. THE SPECIFICATION OF THE FLOORING IS GIVEN WITHOUT TAKING INTO ACCOUNT THE RESERVE AND TRIMMING. IT IS NECESSARY TO COORDINATE WITH THE SUPPLIER (ABOUT 10 - 15%).
3. THE JOINTS OF THE FLOOR COVERINGS TO BE MADE IN ONE LEVEL ON THE TECHNOLOGY OF THE HINGELESS JOINT.
4. ALL DIMENSIONS AND LAYOUT TO CLARIFY ON THE SPOT.
5. IN WET AREAS PERFORM ADDITIONAL WATERPROOFING WITH THE INTRODUCTION OF 200 mm ON THE WALLS.
6. JOINTS OF FLOOR COVERINGS SHOULD BE PLACED STRICTLY ALONG THE AXIS OF THE DOOR LEAF.

**FINISHED FLOOR SHEDULE:**

NO	DESCRIPTION	AREA
CP1	CERAMIC TILES	6,68
CP2	CERAMIC TILES	5,96
CP3	CERAMIC TILES	5,70
CP3	CERAMIC TILES	37,19
CP3	CERAMIC TILES	2,21
CP4	CERAMIC TILES	4,31
CP4	CERAMIC TILES	3,27
CP4	CERAMIC TILES	5,13
WD1	ENGINEERED HARDWOOD	19,94
WD2	ENGINEERED HARDWOOD	21,12
WD2	ENGINEERED HARDWOOD	7,10
WD3	ENGINEERED HARDWOOD	77,06
WD4	HARDWOOD	6,71

**I** Finish Floor Plan First Floor  
1 : 50

Project number:		010722
Project title:		Villa project 7
Date	Date	
Drawn by		
Checked by		
Drawing title:		
Finish Floor Plan First Floor		
Drawing number:	A15	Rev.no
Scale:		Size A1



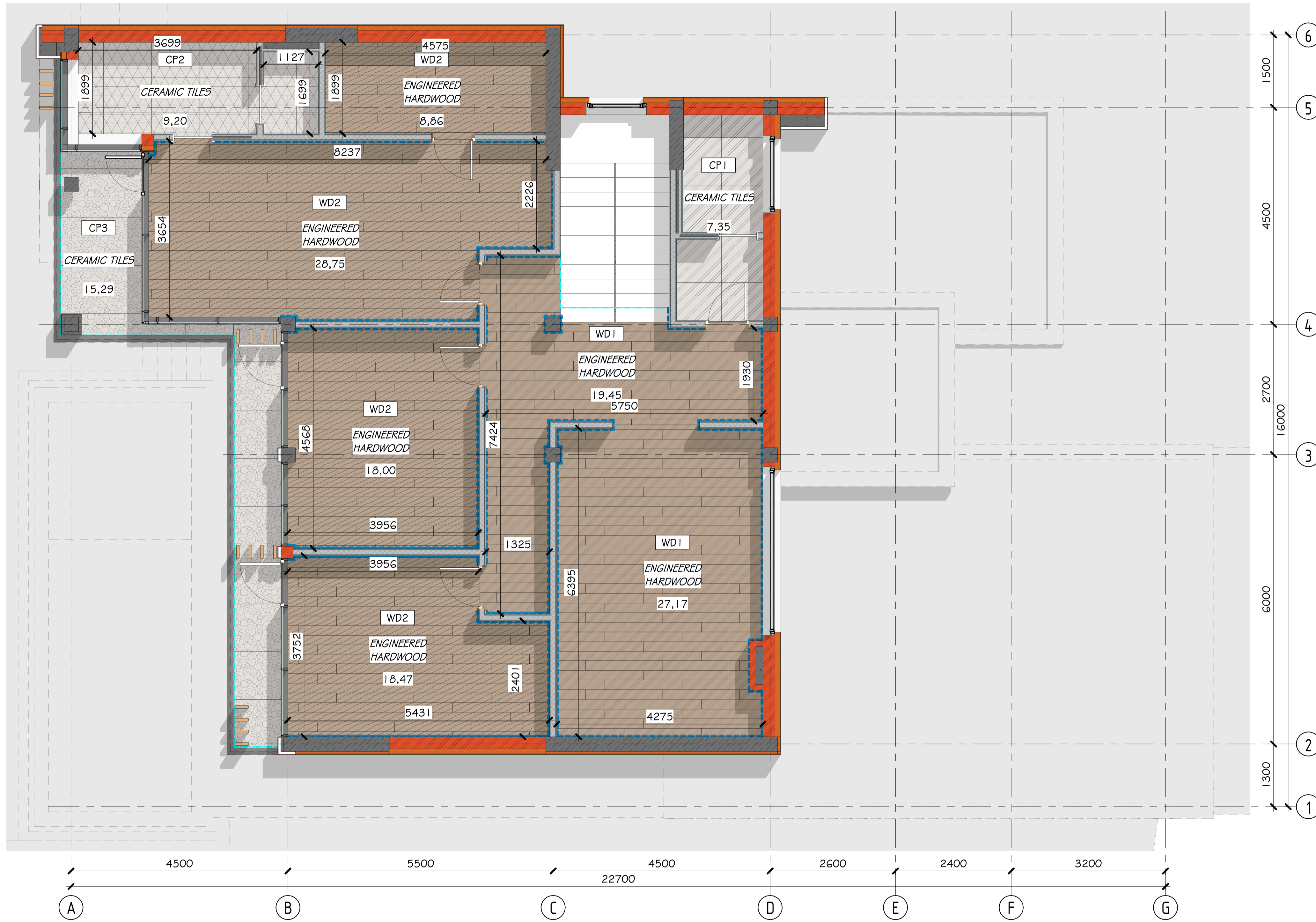

**LEGEND FINISHED FLOOR:**

WD1	AMARO EUROPEAN OAK WIRE-BRUSHED ENGINEERED HARDWOOD
WD2	MONTPELLIER OAK II DISTRESSED ENGINEERED HARDWOOD
WD3	MONTPELLIER OAK II DISTRESSED ENGINEERED HARDWOOD
CP1	MYSTONE TRAVERTINO STONE EFFECT PORCELAIN STONEWARE
CP2	MYSTONE LIMESTONE STONE-EFFECT PORCELAIN STONEWARE
CP3	MYSTONE ARDESIA STONE EFFECT TILES
CP4	MYSTONE CILITE STONE EFFECT TILES

**GENERAL NOTES:**

1. ALL DIMENSIONS ARE IN MILLIMETERS.
2. DO NOT SCALE FROM THIS DRAWING.
3. ALL DIMENSION SHOULD BE CHECKED ON SITE.

**PLAN NOTES:**

1. BEFORE YOU START LAYING IT IS RECOMMENDED TO CHECK THE PARALLELISM OF WALLS AND RIGHT ANGLES, IN CASE OF IRREGULAR GEOMETRY, CONSIDER LAYING DIAGONALLY.
2. THE SPECIFICATION OF THE FLOORING IS GIVEN WITHOUT TAKING INTO ACCOUNT THE RESERVE AND TRIMMING. IT IS NECESSARY TO COORDINATE WITH THE SUPPLIER (ABOUT 10 - 15%).
3. THE JOINTS OF THE FLOOR COVERINGS TO BE MADE IN ONE LEVEL ON THE TECHNOLOGY OF THE HINGELESS JOINT.
4. ALL DIMENSIONS AND LAYOUT TO CLARIFY ON THE SPOT.
5. IN WET AREAS PERFORM ADDITIONAL WATERPROOFING WITH THE INTRODUCTION OF 200 mm ON THE WALLS.
6. JOINTS OF FLOOR COVERINGS SHOULD BE PLACED STRICTLY ALONG THE AXIS OF THE DOOR LEAF.

**FINISHED FLOOR SCHEDULE:**

NO	DESCRIPTION	AREA
WD1	ENGINEERED HARDWOOD	27,17
WD1	ENGINEERED HARDWOOD	19,45
WD2	ENGINEERED HARDWOOD	18,47
WD2	ENGINEERED HARDWOOD	18,00
WD2	ENGINEERED HARDWOOD	28,75
WD2	ENGINEERED HARDWOOD	8,86
CP1	CERAMIC TILES	7,35
CP2	CERAMIC TILES	9,20
CP3	CERAMIC TILES	15,29

1 Finish Floor Plan Second Floor  
1 : 50

Project number:	010722
Project title:	Villa project 7
Date	Date
Drawn by	
Checked by	

Drawing title:	Finish Floor Plan Second Floor	
Drawing number:	A16	Rev.no
Scale:		Size A1

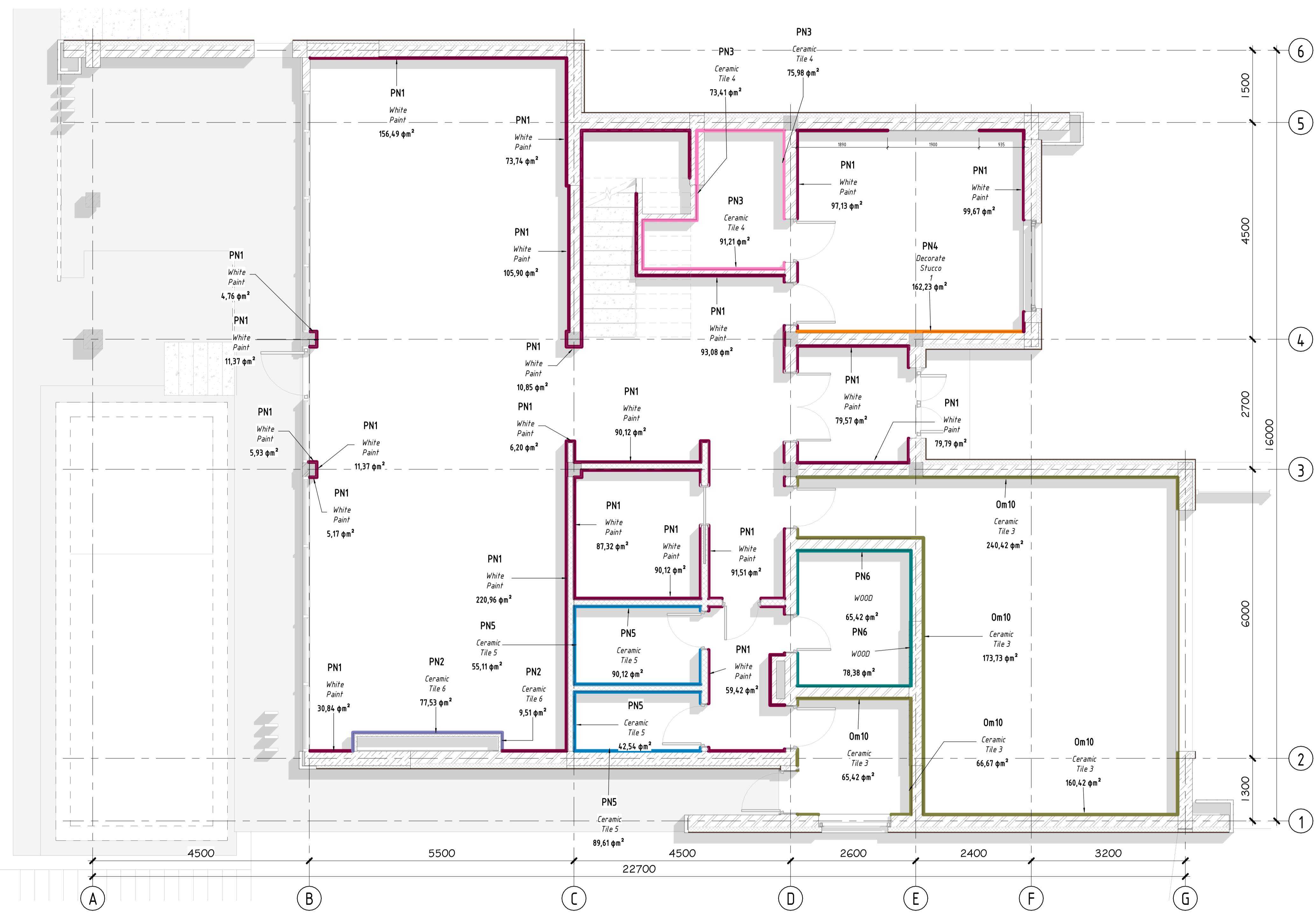

I Wall Finish Plan First Floor  
1 : 50

- GENERAL NOTES:**
1. ALL DIMENSIONS ARE IN MILLIMETRS.
  2. DO NOT SCALE FROM THIS DRAWING.
  3. ALL DIMENSION SHOULD BE CHECKED ON SITE.

- PLAN NOTES:**
1. FOR THE RELATIVE HEIGHT OF 0.000 IS THE LEVEL OF THE FIRST FLOOR.
  2. THE MAXIMUM THICKNESS OF THE LEVELLING LAYER OF THE WALLS IS 20 mm.
  3. THE SPECIFICATION OF FINISHING MATERIALS IS GIVEN WITHOUT RESERVE.
  4. WHEN ORDERING MATERIALS, ADD MIN 15% OF THE TOTAL AMOUNT OF MATERIAL.
  5. THIS SHEET SHOULD BE READ IN CONJUNCTION WITH THE VISUALIZATION AND SWEEP SHEETS.
  6. IT IS NECESSARY TO PERFORM ON-SITE ALIGNMENT, IN ORDER TO AGREE WITH THE CUSTOMER.

**FINISHED WALL SHEDULE:**

NO.	DESCRIPTION	SQ.
PN 1	White Paint	2614,76
PN 2	Ceramic Tile 6	96,93
PN 3	Ceramic Tile 4	354,35
PN 4	Decorate Stucco 1	162,23
PN 5	Ceramic Tile 5	511,88
PN 6	WOOD	284,73

Project number: 010722

Project title: Villa project 7

Date: \_\_\_\_\_ Date: \_\_\_\_\_

Drawn by: \_\_\_\_\_

Checked by: \_\_\_\_\_

Drawing title: Wall Finish Plan First Floor

Drawing number: A17 Rev.no

Scale: \_\_\_\_\_ Size A1

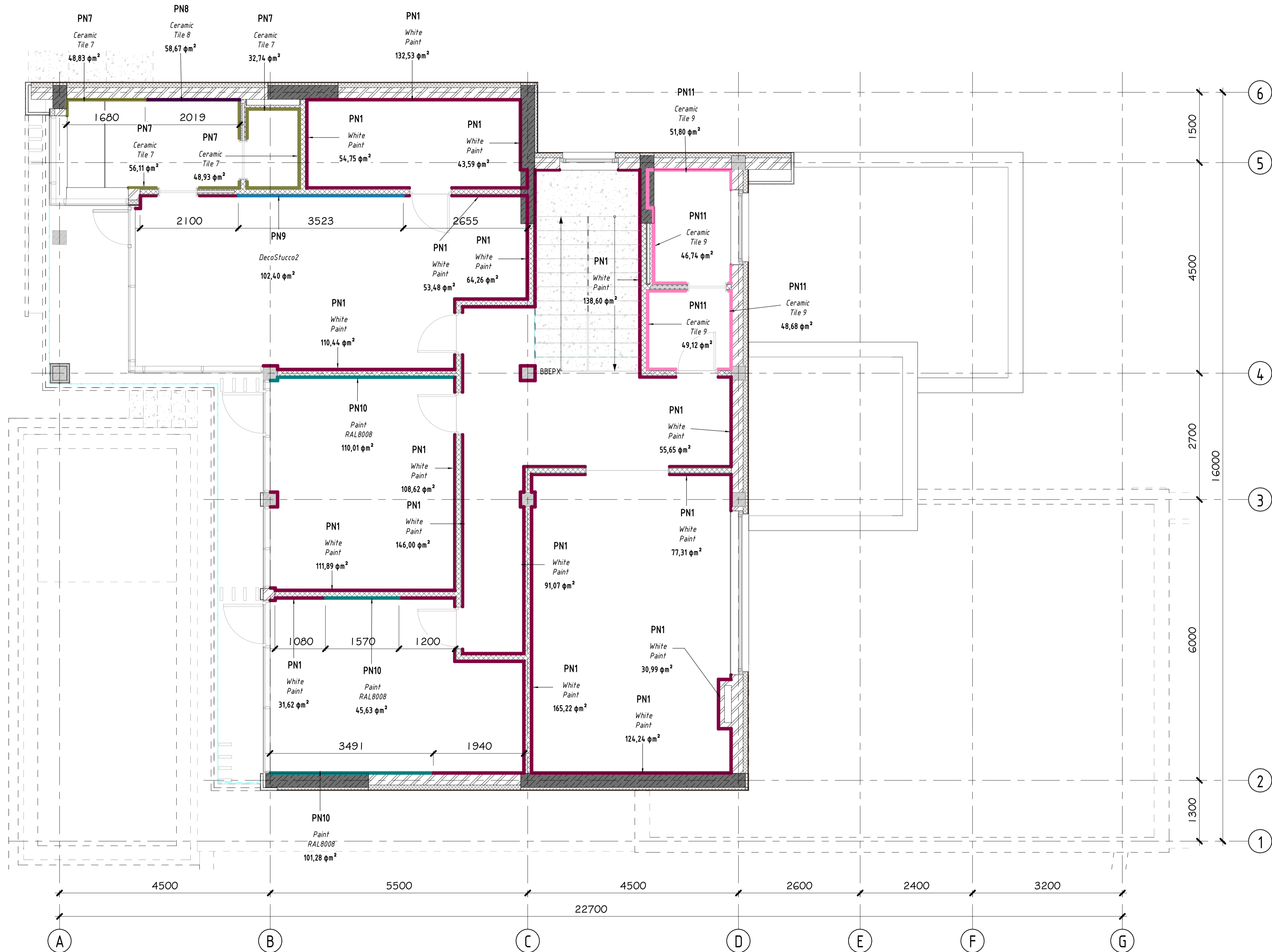

I Wall Finish Plan Second Floor  
1 : 50

**GENERAL NOTES:**

1. ALL DIMENSIONS ARE IN MILLIMETRS.
2. DO NOT SCALE FROM THIS DRAWING.
3. ALL DIMENSION SHOULD BE CHECKED ON SITE.

**PLAN NOTES:**

1. FOR THE RELATIVE HEIGHT OF 0.000 IS THE LEVEL OF THE FIRST FLOOR.
2. THE MAXIMUM THICKNESS OF THE LEVELLING LAYER OF THE WALLS IS 20 mm.
3. THE SPECIFICATION OF FINISHING MATERIALS IS GIVEN WITHOUT RESERVE.
4. WHEN ORDERING MATERIALS, ADD MIN 1.5% OF THE TOTAL AMOUNT OF MATERIAL.
5. THIS SHEET SHOULD BE READ IN CONJUNCTION WITH THE VISUALIZATION AND SWEEP SHEETS.
6. IT IS NECESSARY TO PERFORM ON-SITE ALIGNMENT, IN ORDER TO AGREE WITH THE CUSTOMER.

**FINISHED WALL SHEDULE:**

NO.	DESCRIPTION	SQ
PN1	White Paint	2571,56
PN7	Ceramic Tile 7	308,56
PN8	Ceramic Tile 8	58,67
PN9	DecoStucco2	102,40
PN10	Paint RAL8008	263,75
PN11	Ceramic Tile 9	353,40

Project number:		010722
Project title:		Villa project 7
Date	Date	
Drawn by		
Checked by		
Drawing title:		
Wall Finish Plan Second Floor		
Drawing number:	A18	Rev.no
Scale:		Size A1

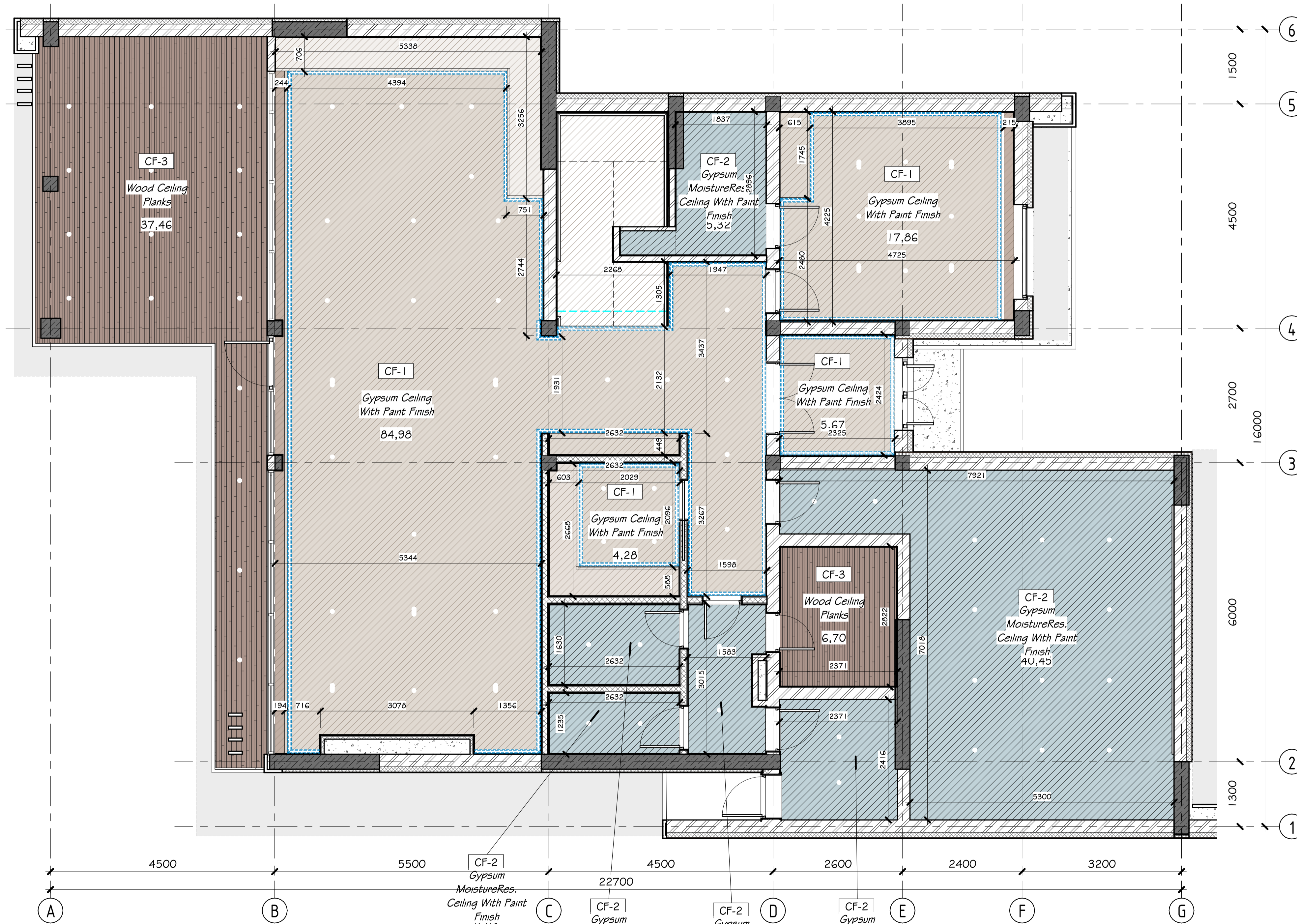

**LEGEND FINISHED CEILING:**

CF-1	25 MM THK., GYPSUM BOARD IN FLAT WHITE PAINT FINISH ON STANDARD METAL GALVANISATE METAL STRUCTURE
CF-2	25 MM THK., MOISTURE GYPSUM BOARD IN FLAT WHITE PAINT FINISH ON STANDARD METAL GALVANISATE METAL STRUCTURE
CF-3	25 MM THK., WOOD PLANKS

**GENERAL NOTES:**

1. ALL DIMENSIONS ARE IN MILLIMETERS.
2. DO NOT SCALE FROM THIS DRAWING.
3. ALL DIMENSION SHOULD BE CHECKED ON SITE.

**PLAN NOTES:**

1. FOR THE RELATIVE HEIGHT OF 0.000 IS THE LEVEL OF THE FIRST FLOOR.
2. LEVEL MARKS TO CLARIFY AFTER THE INSTALLATION OF UTILITIES.
3. GFB CEILINGS PERFORM IN 2 LAYERS.
4. THE AMOUNT OF MATERIALS IS GIVEN IN NET FORM, WITHOUT TAKING INTO ACCOUNT THE WORKING UNDERCUTS, TO GIVE THE MATRIX RESERVE OF 10-15%.

**FINISHED CEILING SHEDULE:**

NO	DESCRIPTION	AREA
CF-1	Gypsum Ceiling With Paint Finish	112,79
CF-2	Gypsum MoistureRes. Ceiling With Paint Finish	64,90
CF-3	Wood Ceiling Planks	44,17

**1** Ceiling Plan First Floor  
1 : 50

Project number:		010722
Project title:		Villa project 7
Date	Date	
Drawn by		
Checked by		
Drawing title:		
Ceiling Plan First Floor		
Drawing number:	A19	Rev.no
Scale:		Size A1

**GENERAL NOTES:**

1. ALL DIMENSIONS ARE IN MILLIMETERS.
2. DO NOT SCALE FROM THIS DRAWING.
3. ALL DIMENSION SHOULD BE CHECKED ON SITE.

**PLAN NOTES:**

1. FOR THE RELATIVE HEIGHT OF 0.000 IS THE LEVEL OF THE FIRST FLOOR.
2. LEVEL MARKS TO CLARIFY AFTER THE INSTALLATION OF UTILITIES.
3. GFB CEILINGS PERFORM IN 2 LAYERS.
4. THE AMOUNT OF MATERIALS IS GIVEN IN NET FORM, WITHOUT TAKING INTO ACCOUNT THE WORKING UNDERCUTS, TO GIVE THE MATRIX RESERVE OF 10-15%.

**LEGEND FINISHED CEILING:**

CF-1	25 MM THK., GYPSUM BOARD IN FLAT WHITE PAINT FINISH ON STANDARD METAL GALVANISATE METAL STRUCTURE
CF-2	25 MM THK., MOISTURE GYPSUM BOARD IN FLAT WHITE PAINT FINISH ON STANDARD METAL GALVANISATE METAL STRUCTURE
CF-3	25 MM THK., WOOD PLANKS

**FINISHED CEILING SHEDULE:**

NO	DESCRIPTION	AREA
CF-1	Gypsum Ceiling With Paint Finish	123,29
CF-2	Gypsum MoistureRes. Ceiling With Paint Finish	14,88

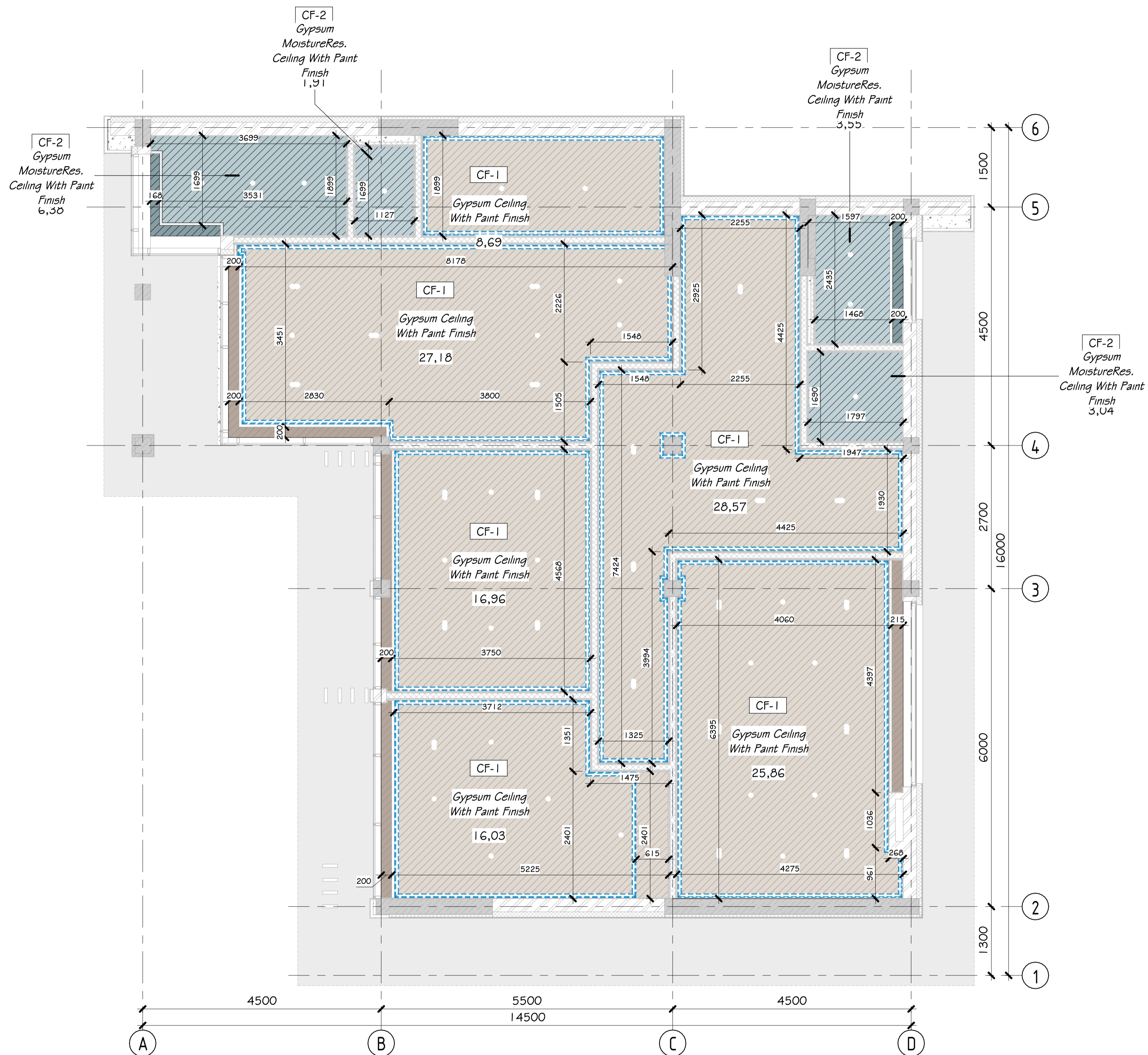

**I** Ceiling Plan Second Floor  
1 : 50

Project number:		010722
Project title:		Villa project 7
Date	Date	
Drawn by		
Checked by		

Drawing title:		Ceiling Plan Second Floor
Drawing number:	A20	Rev.no
Scale:		Size A1

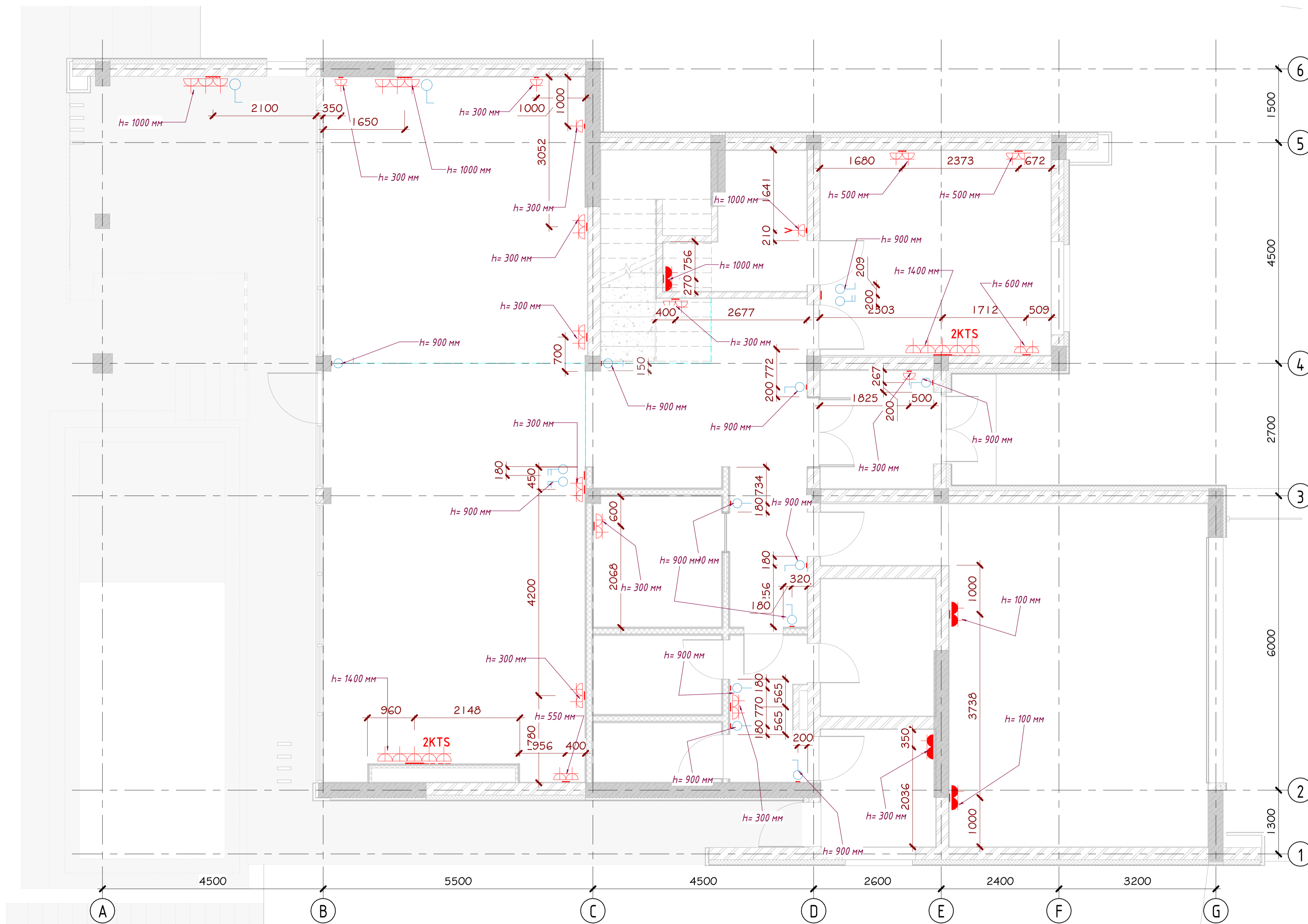

**ELECTRICAL LEGEND:**

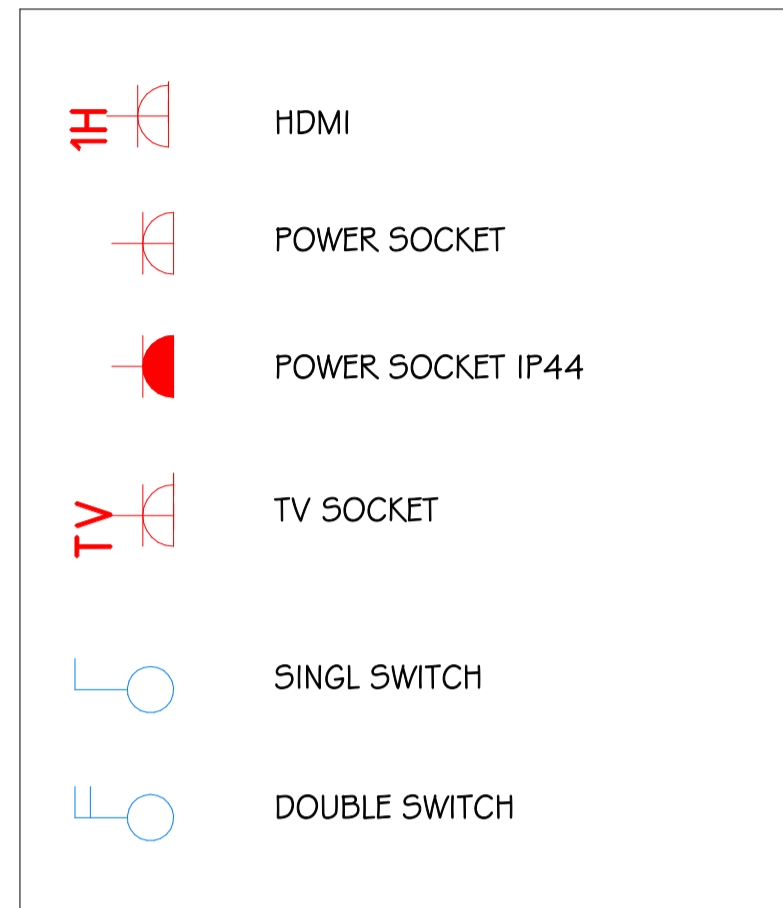

**GENERAL NOTES:**

1. ALL DIMENSIONS ARE IN MILLIMETERS.
2. DO NOT SCALE FROM THIS DRAWING.
3. ALL DIMENSION SHOULD BE CHECKED ON SITE.

**PLAN NOTES:**

1. THE HEIGHT OF THE OUTLETS IS 300 MM FROM THE LEVEL OF THE CLEAN FLOOR, UNLESS OTHERWISE SPECIFIED.
2. THE OUTLETS ARE ALIGNED TO THE CENTER OF THE OUTLET BLOCK.
3. OUTLETS ARE MOUNTED AT A DISTANCE OF 200 MM FROM THE DOORWAY IN NARROW PLACES.
4. THE LOCATION OF THE KITCHEN OUTLETS IS FINALIZED AFTER COORDINATING THE LAYOUT OF THE KITCHEN EQUIPMENT WITH THE MANUFACTURER.
5. THE HEIGHT OF THE OUTLETS CAN BE CHANGED.

**FRAME SOCKET SHEDULE:**

DESCRIPTION	NUM.
1 Frame Socket	30
2 Frame Socket	19
3 Frame Socket	8
4 Frame Socket	3
5 Frame Socket	10

**POWER SOCKET SHEDULE:**

DESCRIPTION	NUM.
POWER SOCKET	95
SOCKET 1xRJ45	4
SOCKET 2xRJ45	4
SOCKET IP44	14
SOCKET TV	4

**SWITCHER SHEDULE:**

DESCRIPTION	NUM.
DOUBLE SWITCH	4
SINGLE SWITCH	17

**1** Electrical Power Plan First Floor  
1 : 50

Project number:		010722
Project title:		Villa project 7
Date	Date	
Drawn by		
Checked by		
Drawing title: Socket Plan First Floor		
Drawing number:	A21	Rev.no
Scale:		Size A1

**GENERAL NOTES:**

1. ALL DIMENSIONS ARE IN MILLIMETERS.
2. DO NOT SCALE FROM THIS DRAWING.
3. ALL DIMENSION SHOULD BE CHECKED ON SITE.

**PLAN NOTES:**

1. THE HEIGHT OF THE OUTLETS IS 300 MM FROM THE LEVEL OF THE CLEAN FLOOR, UNLESS OTHERWISE SPECIFIED.
2. THE OUTLETS ARE ALIGNED TO THE CENTER OF THE OUTLET BLOCK.
3. OUTLETS ARE MOUNTED AT A DISTANCE OF 200 MM FROM THE DOORWAY IN NARROW PLACES.
4. THE LOCATION OF THE KITCHEN OUTLETS IS FINALIZED AFTER COORDINATING THE LAYOUT OF THE KITCHEN EQUIPMENT WITH THE MANUFACTURER.
5. THE HEIGHT OF THE OUTLETS CAN BE CHANGED.

**FRAME SOCKET SCHEDULE:**

DESCRIPTION	NUM.
1 Frame Socket	30
2 Frame Socket	19
3 Frame Socket	8
4 Frame Socket	3
5 Frame Socket	10

**POWER SOCKET SCHEDULE:**

DESCRIPTION	NUM.
POWER SOCKET	95
SOCKET 1xRJ45	4
SOCKET 2xRJ45	4
SOCKET IP44	14
SOCKET TV	4

**SWITCHER SCHEDULE:**

DESCRIPTION	NUM.
DOUBLE SWITCH	4
SINGLE SWITCH	17

**ELECTRICAL LEGEND:**

	HDMI
	POWER SOCKET
	POWER SOCKET IP44
	TV SOCKET
	SINGL SWITCH
	DOUBLE SWITCH

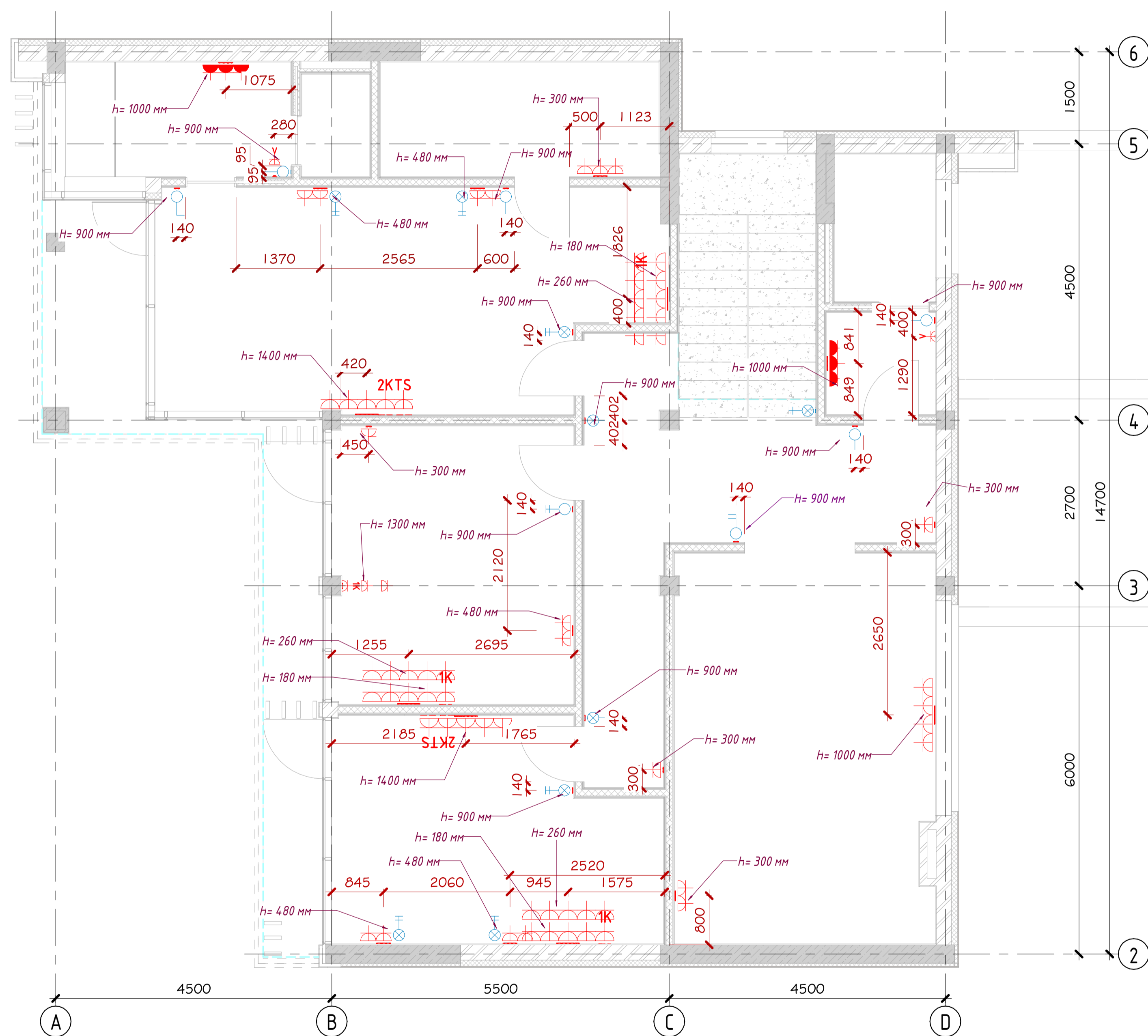

I Electrical Power Plan Second Floor  
1 : 50

Project number: 010722

Project title: Villa project 7

Date: \_\_\_\_\_ Date

Drawn by: \_\_\_\_\_

Checked by: \_\_\_\_\_

Drawing title: Socket Plan Second Floor

Drawing number: A22 Rev.no

Scale: \_\_\_\_\_ Size A1

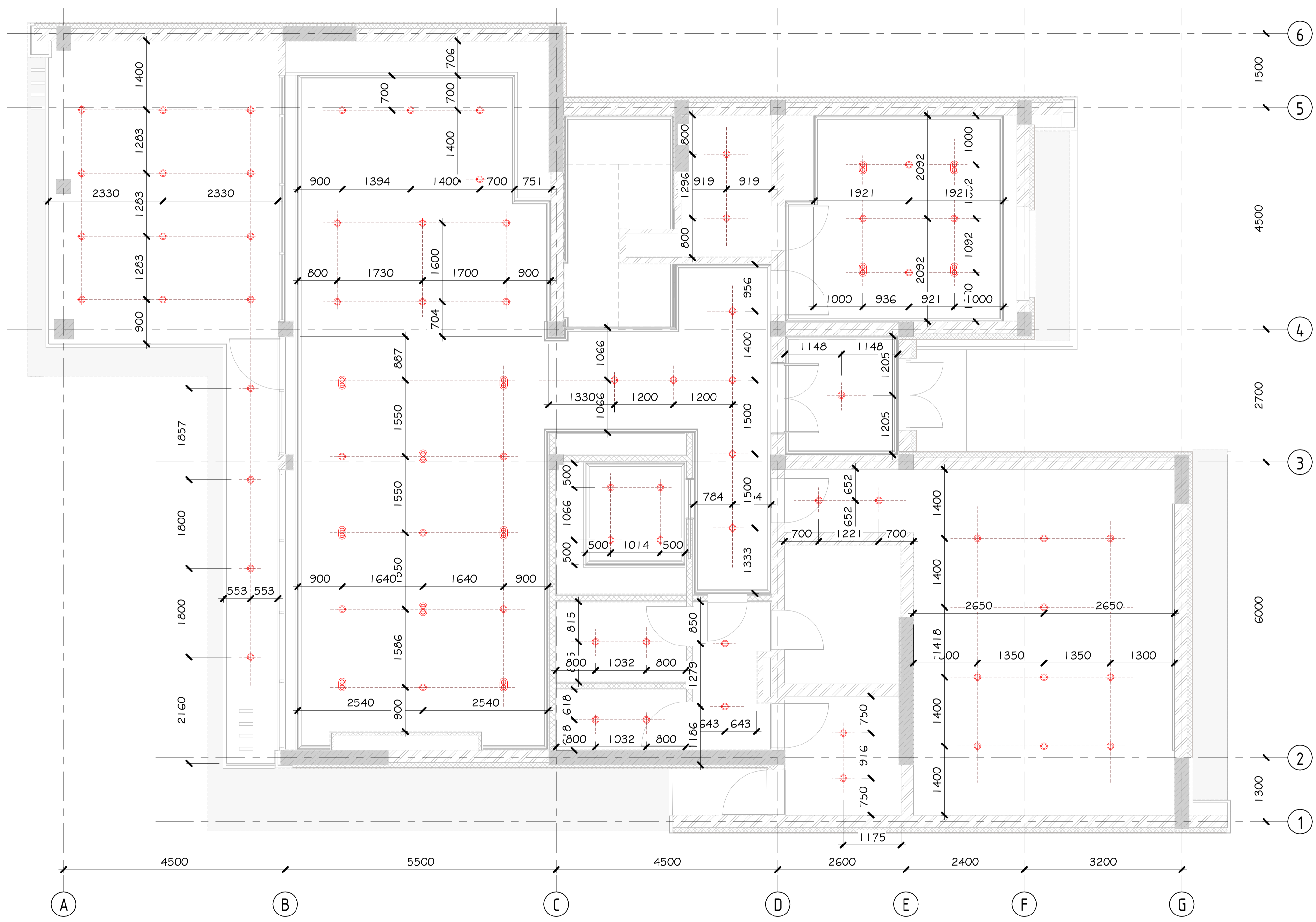

**REFLECTION CEILING LEGEND:**

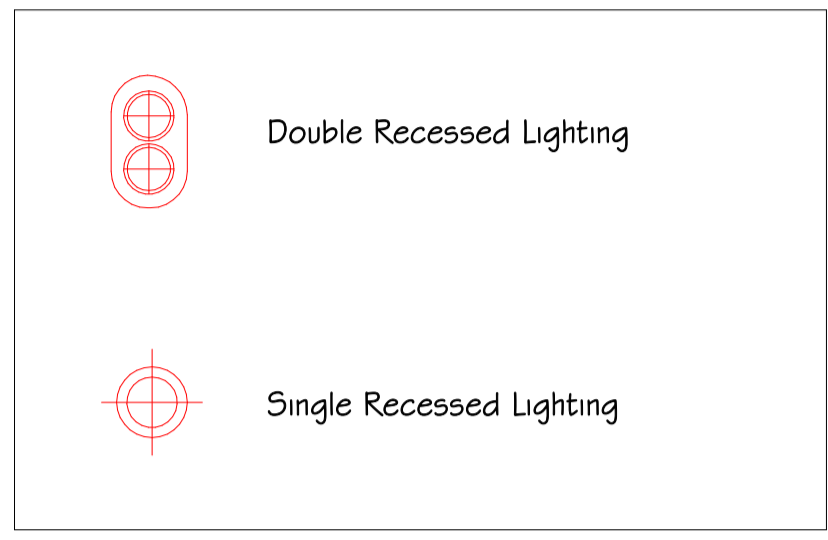

**GENERAL NOTES:**

1. ALL DIMENSIONS ARE IN MILLIMETERS.
2. DO NOT SCALE FROM THIS DRAWING.
3. ALL DIMENSION SHOULD BE CHECKED ON SITE.

**PLAN NOTES:**

1. ALL THE CONNECTIONS ARE GIVEN ALONG THE AXES OF THE LIGHTING FIXTURES.
2. ALL DIMENSIONS ARE GIVEN WITHOUT TAKING FINISHING INTO ACCOUNT.
3. IN ALL WET ROOMS, FIXTURES WITH MOISTURE PROTECTION SHALL BE PROVIDED.
4. PROVIDE SPACE FOR TRANSFORMER FOR ALL LED STRIPS.
5. THE POWER OF THE LIGHTING EQUIPMENT SHALL BE DETERMINED ACCORDING TO THE SUPPLIER'S RECOMMENDATIONS.

**REFLECTION CEILING SHEDULE:**

NO.	DESCRIPTION	NUM.
P-1	DOUBLE PENDAL	9
P-2	SINGLE PENDAL	71

1 Reflection Ceiling First Floor  
1 : 50

Project number: 010722

Project title: Villa project 7

Date: \_\_\_\_\_ Date: \_\_\_\_\_

Drawn by: \_\_\_\_\_

Checked by: \_\_\_\_\_

Drawing title: Reflection Ceiling Plan First Floor

Drawing number: A23 Rev.no

Scale: \_\_\_\_\_ Size A1



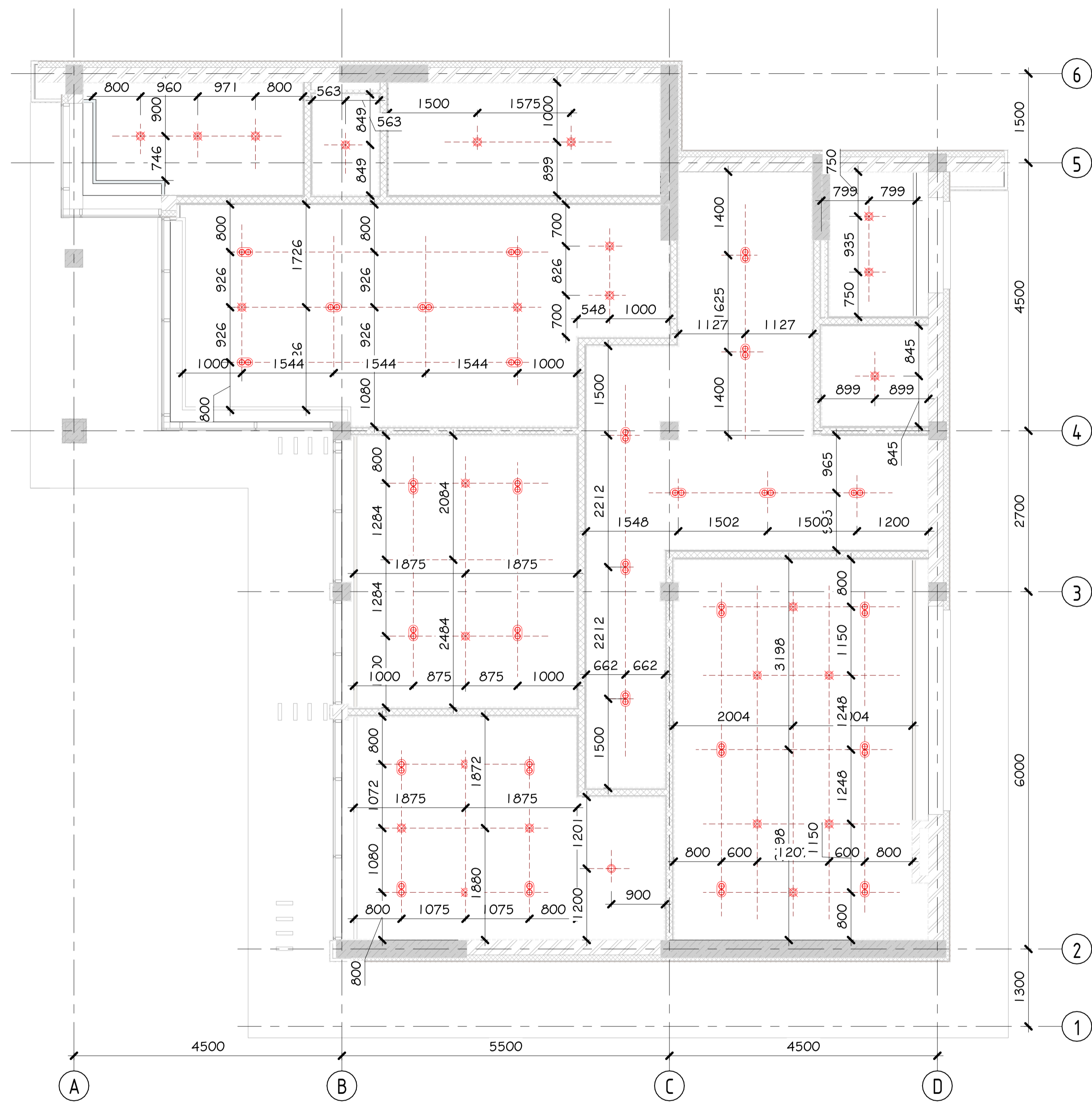

**REFLECTION CEILING LEGEND:**

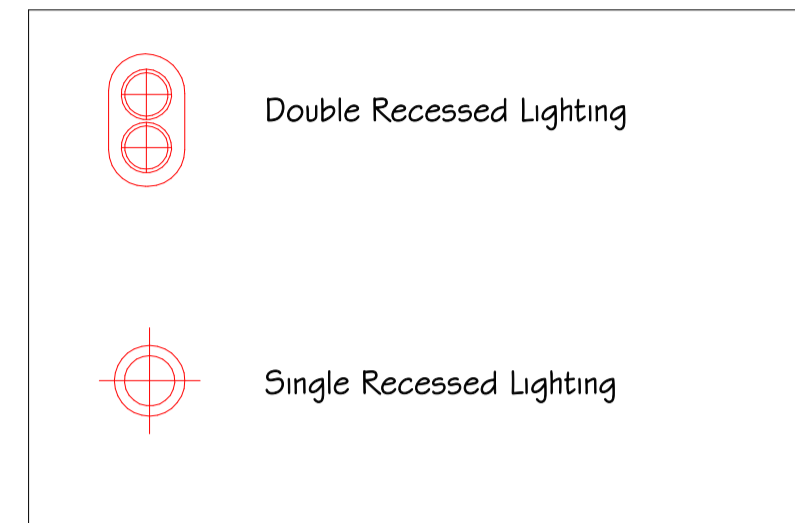

**GENERAL NOTES:**

1. ALL DIMENSIONS ARE IN MILLIMETERS.
2. DO NOT SCALE FROM THIS DRAWING.
3. ALL DIMENSION SHOULD BE CHECKED ON SITE.

**PLAN NOTES:**

1. ALL THE CONNECTIONS ARE GIVEN ALONG THE AXES OF THE LIGHTING FIXTURES.
2. ALL DIMENSIONS ARE GIVEN WITHOUT TAKING FINISHING INTO ACCOUNT.
3. IN ALL WET ROOMS, FIXTURES WITH MOISTURE PROTECTION SHALL BE PROVIDED.
4. PROVIDE SPACE FOR TRANSFORMER FOR ALL LED STRIPS.
5. THE POWER OF THE LIGHTING EQUIPMENT SHALL BE DETERMINED ACCORDING TO THE SUPPLIER'S RECOMMENDATIONS.

**REFLECTION CEILING SHEDULE:**

NO.	DESCRIPTION	NUM.
P-1	DOUBLE PENDAL	28
P-2	SINGLE PENDAL	28

1 Reflection Ceiling Second Floor  
1 : 50

Project number:		010722
Project title:		Villa project 7
Date	Date	
Drawn by		
Checked by		
Drawing title: Reflection Ceiling Plan Second Floor		
Drawing number:	A24	Rev.no
Scale:		Size A1

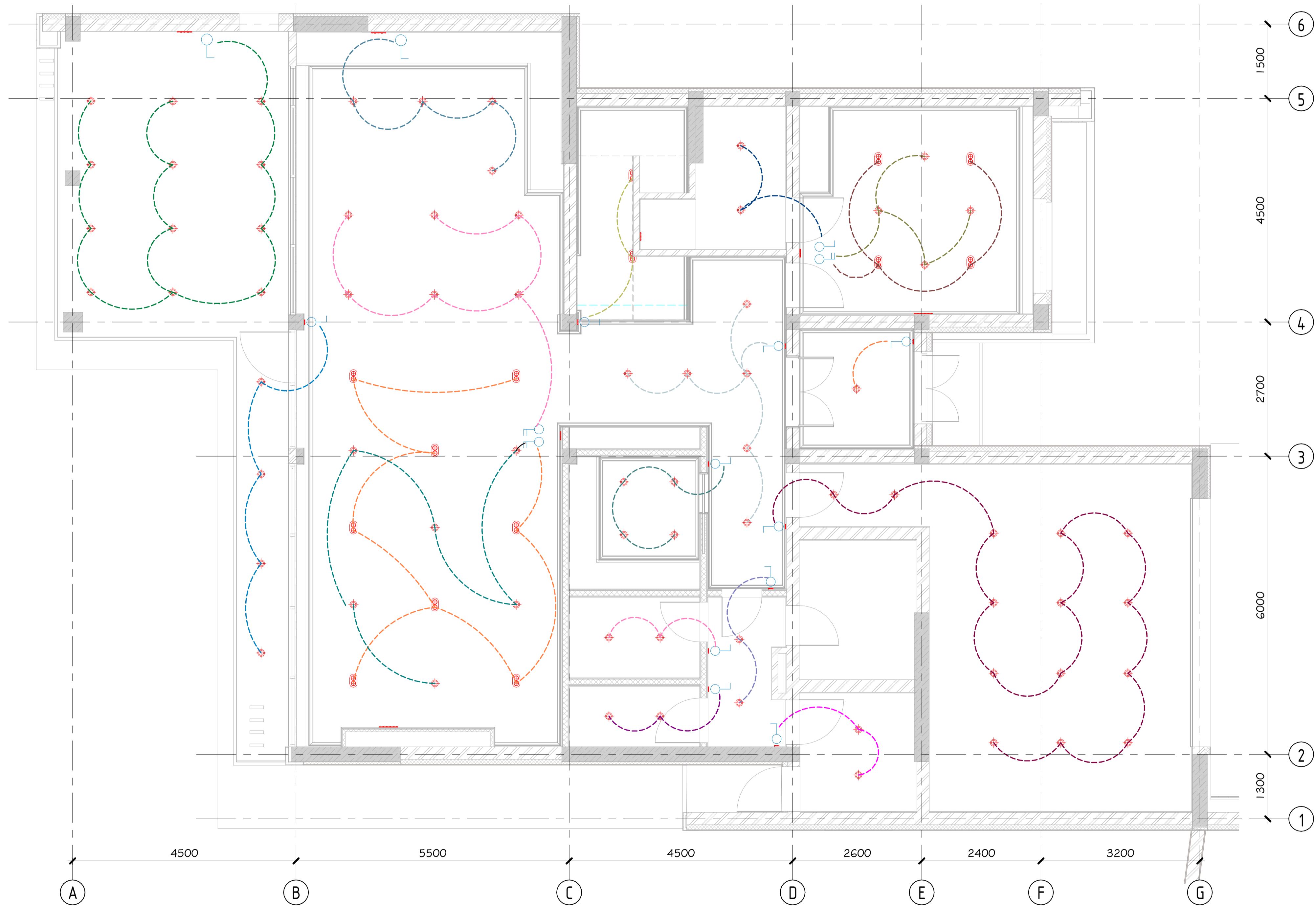

**REFLECTION CEILING LEGEND:**

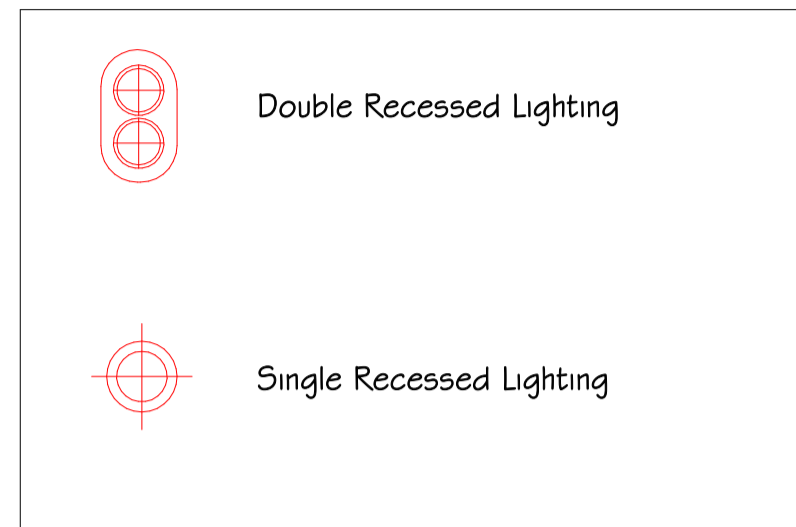

**GENERAL NOTES:**

1. ALL DIMENSIONS ARE IN MILLIMETERS.
2. DO NOT SCALE FROM THIS DRAWING.
3. ALL DIMENSION SHOULD BE CHECKED ON SITE.

**PLAN NOTES:**

1. ALL THE CONNECTIONS ARE GIVEN ALONG THE AXES OF THE LIGHTING FIXTURES.
2. ALL DIMENSIONS ARE GIVEN WITHOUT TAKING FINISHING INTO ACCOUNT.
3. IN ALL WET ROOMS, FIXTURES WITH MOISTURE PROTECTION SHALL BE PROVIDED.
4. PROVIDE SPACE FOR TRANSFORMER FOR ALL LED STRIPS.
5. THE POWER OF THE LIGHTING EQUIPMENT SHALL BE DETERMINED ACCORDING TO THE SUPPLIER'S RECOMMENDATIONS.

**REFLECTION CEILING SHEDULE:**

NO.	DESCRIPTION	NUM.
P-1	DOUBLE PENDAL	9
P-2	SINGLE PENDAL	71

1 Electrical Plan First Floor  
1 : 50

Project number: 010722

Project title: Villa project 7

Date \_\_\_\_\_ Date \_\_\_\_\_

Drawn by \_\_\_\_\_

Checked by \_\_\_\_\_

Drawing title: Electrical Plan First Floor

Drawing number: A25 Rev.no \_\_\_\_\_

Scale: \_\_\_\_\_ Size A1

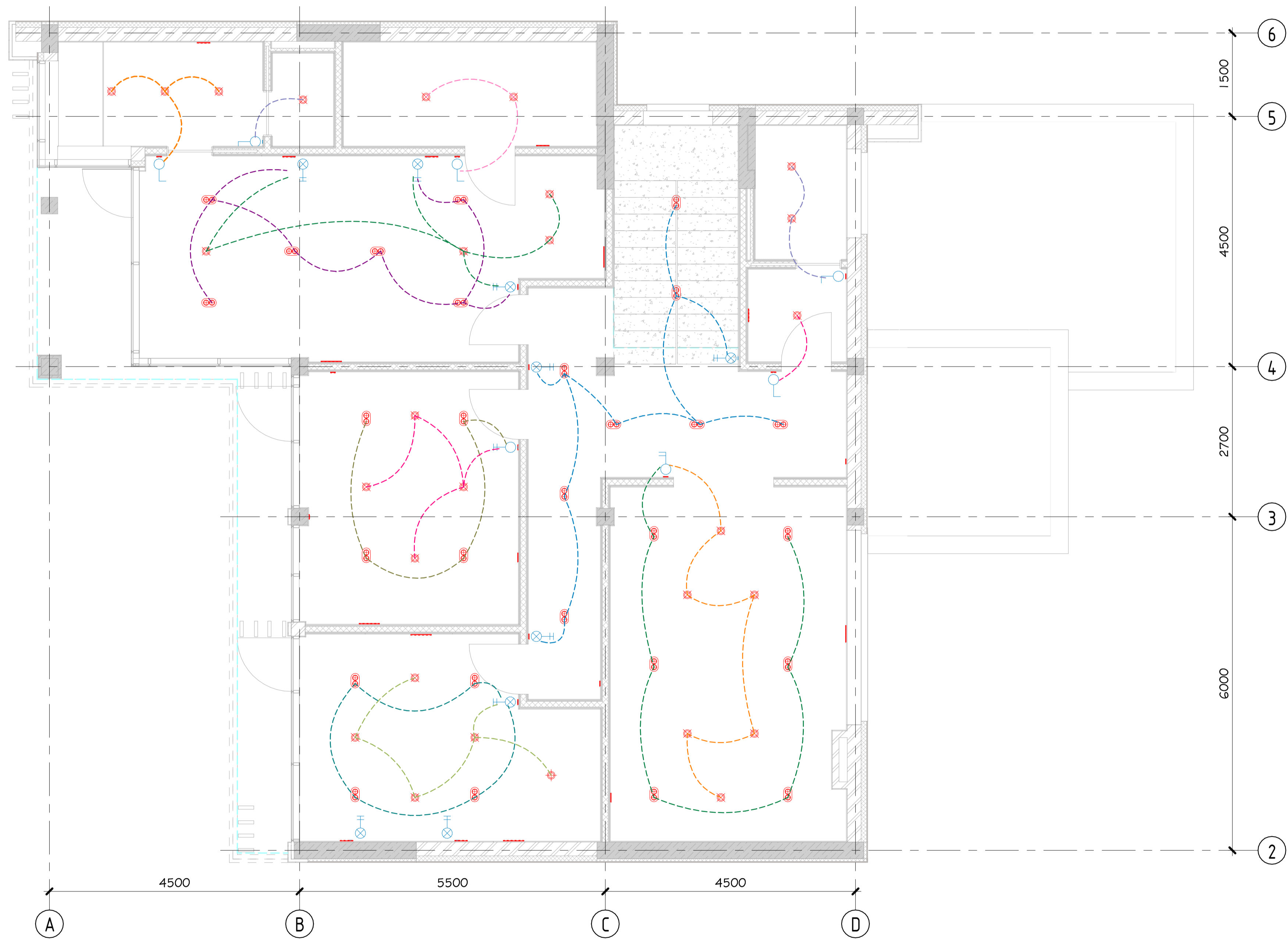

**REFLECTION CEILING LEGEND:**

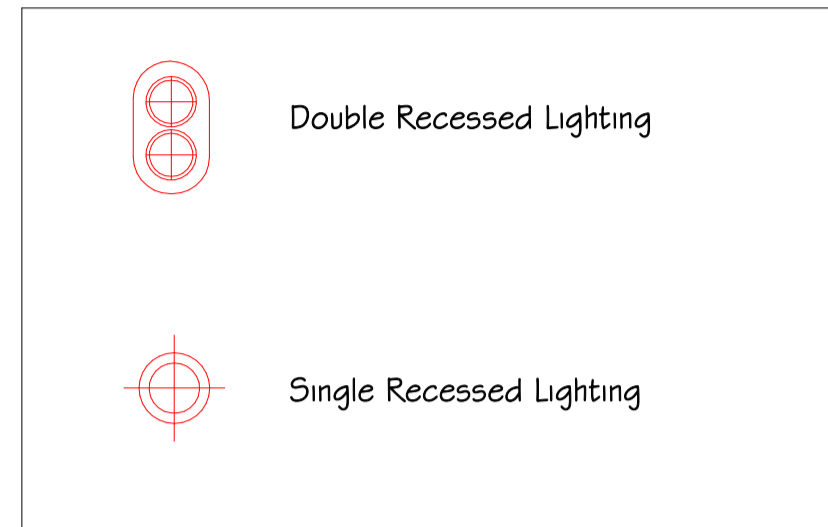

**GENERAL NOTES:**

1. ALL DIMENSIONS ARE IN MILLIMETRS.
2. DO NOT SCALE FROM THIS DRAWING.
3. ALL DIMENSION SHOULD BE CHECKED ON SITE.

**PLAN NOTES:**

1. ALL THE CONNECTIONS ARE GIVEN ALONG THE AXES OF THE LIGHTING FIXTURES.
2. ALL DIMENSIONS ARE GIVEN WITHOUT TAKING FINISHING INTO ACCOUNT.
3. IN ALL WET ROOMS, FIXTURES WITH MOISTURE PROTECTION SHALL BE PROVIDED.
4. PROVIDE SPACE FOR TRANSFORMER FOR ALL LED STRIPS.
5. THE POWER OF THE LIGHTING EQUIPMENT SHALL BE DETERMINED ACCORDING TO THE SUPPLIER'S RECOMMENDATIONS.

**REFLECTION CEILING SHEDULE:**

NO.	DESCRIPTION	NUM.
P-1	DOUBLE PENDAL	28
P-2	SINGLE PENDAL	28

I Electrical Plan Second Floor  
1 : 50

Project number: 010722

Project title: Villa project 7

Date \_\_\_\_\_ Date \_\_\_\_\_

Drawn by \_\_\_\_\_

Checked by \_\_\_\_\_

Drawing title: Electrical Plan Second Floor

Drawing number: A26 Rev.no \_\_\_\_\_

Scale: \_\_\_\_\_ Size A1

**GENERAL NOTES:**

1. ALL DIMENSIONS ARE IN MILLIMETERS.
2. DO NOT SCALE FROM THIS DRAWING.
3. ALL DIMENSION SHOULD BE CHECKED ON SITE.

**PLAN NOTES:**

1. TRUSSES TO BEAR ON EXTERIOR WALLS ONLY UNLESS NOTED OTHERWISE.
2. AT GARAGE CEILING APPLY ONELAYER OF 5/8" TYPE "X" GYPSUM WALL BOARD (GARAGE SIDE)
3. OPENINGS BETWEEN THE GARAGE AND RESIDENCE SHALL BE EQUIPPED WITH 20-MINUTE FIRE RATED DOORS (OR EQUIVALENT PER 2003 MRCSECTION R309.1)
4. VENT ALL EXHAUST FANS TO EXTERIOR.
5. WHEN POSSIBLE DIRECT ALL FLUES AND VENTS THAT PENETRATE ROOFBEHIND MAIN RIDG
6. INSTALL WATER SUPPLY AND DRAIN BOX (GREY BOX) AT WASHINGMACHINE LOCATION
7. USE GREENBOARD AT ALL AREAS SUSCEPTIBLE TO MOISTURE.
8. AT GARAGE WALLS APPLY TECHNICAL CERAMIC (GARAGE SIDE)

**FURNITURE SHEDULE:**

NO.	DESCRIPTION	NUM.
F-1	BED	1
F-2	BEDSIDE CABINE	2
F-3	CLOSET	1
F-4	CHAIR	1
F-5	TV SHELL	1
F-6	TV	2
F-7	POUF	1
F-8	DRAWER	1
F-9	CLOSET	1
F-10	COFFE TABLE	2
F-11	SOFA	1
F-12	TV SHELL	1
F-13	ARMCHAIR	2
F-14	COFFEE TABLE	1
F-15	SOFA	1
F-16	BOOKSHELF	1
F-17	DINNER TABLE	1
F-18	BAR CHAIR	3
F-19	KITCHEN ISLAND	1
F-20	KITCHEN	1
F-21	DINNER TAIBLE	1
F-22	DINNER CHAIR	8

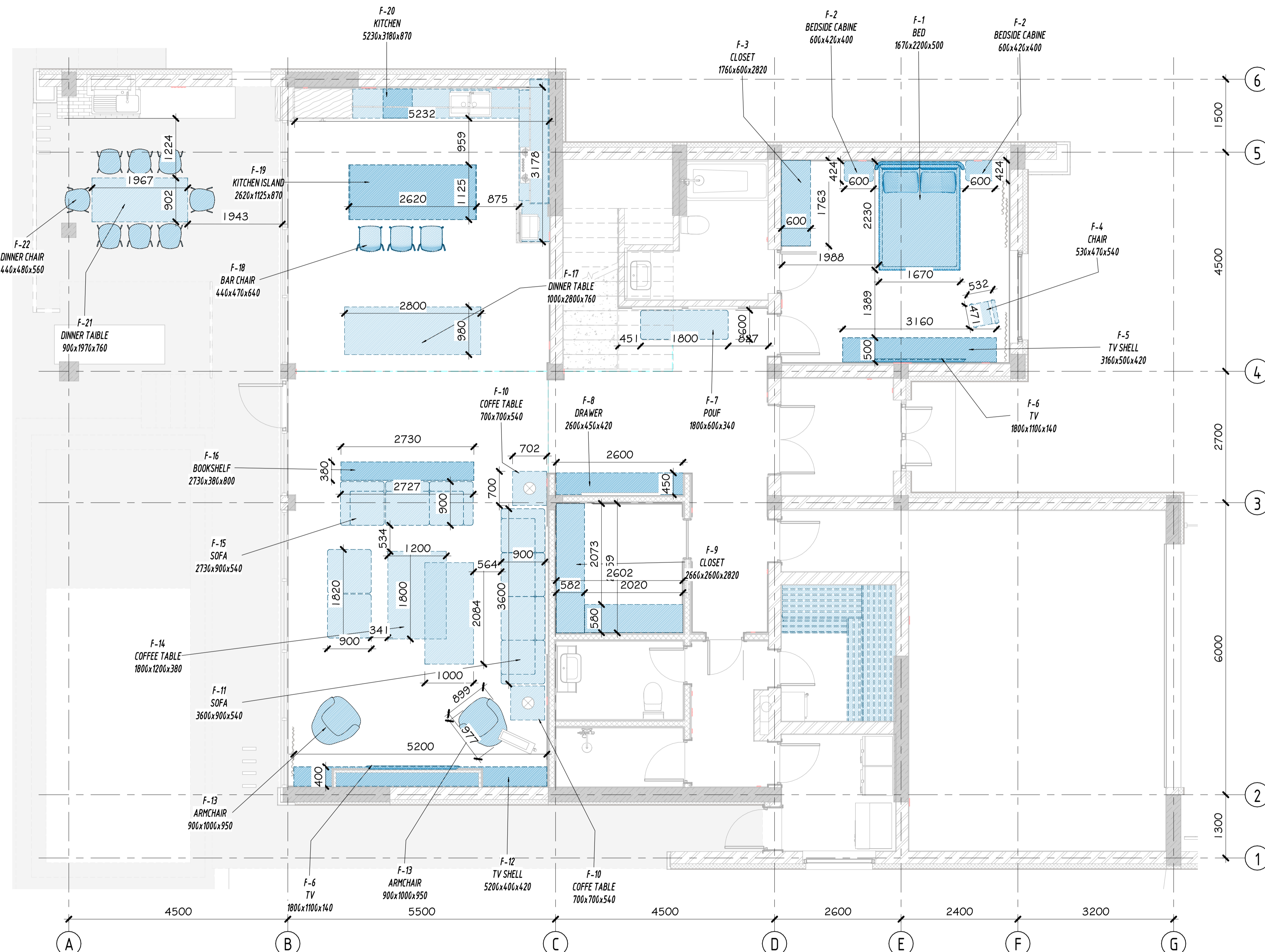

**I Furniture Plan First Floor**  
1 : 50

Project number:	010722
Project title:	Villa project 7
Date	Date
Drawn by	
Checked by	

Drawing title:	
Furniture Plan First Floor	
Drawing number:	Rev.no
A27	
Scale:	Size
	A1



1 Furniture Plan Second Floor  
1 : 50

FURNITURE SCHEDULE:

NO.	DESCRIPTION	NUM.
F-2	BEDSIDE CABINE	2
F-6	TV	1
F-13	ARMCHAIR	2
F-20	WORKING TABLE	1
F-23	TABLE	1
F-24	BED	2
F-25	BEDSIDE CABINE	3
F-26	OFFICE CHAIR	3
F-27	CLOSET	1
F-28	WORKING TABLE	1
F-29	TV	2
F-31	CLOSET	1
F-32	WORKING TABLE	1
F-33	BED	1
F-34	CLOSET	1

GENERAL NOTES:

1. ALL DIMENSIONS ARE IN MILLIMETRS.
2. DO NOT SCALE FROM THIS DRAWING.
3. ALL DIMENSION SHOULD BE CHECKED ON SITE.

PLAN NOTES:

1. TRUSSES TO BEAR ON EXTERIOR WALLS UNLESS NOTED OTHERWISE.
2. AT GARAGE CEILING APPLY ONELAYER OF 5/8" TYPE "X" GYPSUM WALL BOARD (GARAGE SIDE)
3. OPENINGS BETWEEN THE GARAGE AND RESIDENCE SHALL BE EQUIPPED WITH 20-MINUTE FIRE RATED DOORS (OR EQUIVALENT PER 2003 MRCSECTION R309.1)
4. VENT ALL EXHAUST FANS TO EXTERIOR.
5. WHEN POSSIBLE DIRECT ALL FLUES AND VENTS THAT PENETRATE ROOF BEHIND MAIN RIDG
6. INSTALL WATER SUPPLY AND DRAIN BOX (GREY BOX) AT WASHINGMACHINE LOCATION
7. USE GREENBOARD AT ALL AREAS SUSCEPTIBLE TO MOISTURE.
8. AT GARAGE WALLS APPLY TECHNICAL CERAMIC (GARAGE SIDE)

Project number:		010722
Project title:		Villa project 7
Date		Date
Drawn by		
Checked by		

Drawing title:		Furniture Plan Second Floor
Drawing number:	A28	Rev.no
Scale:		Size A1